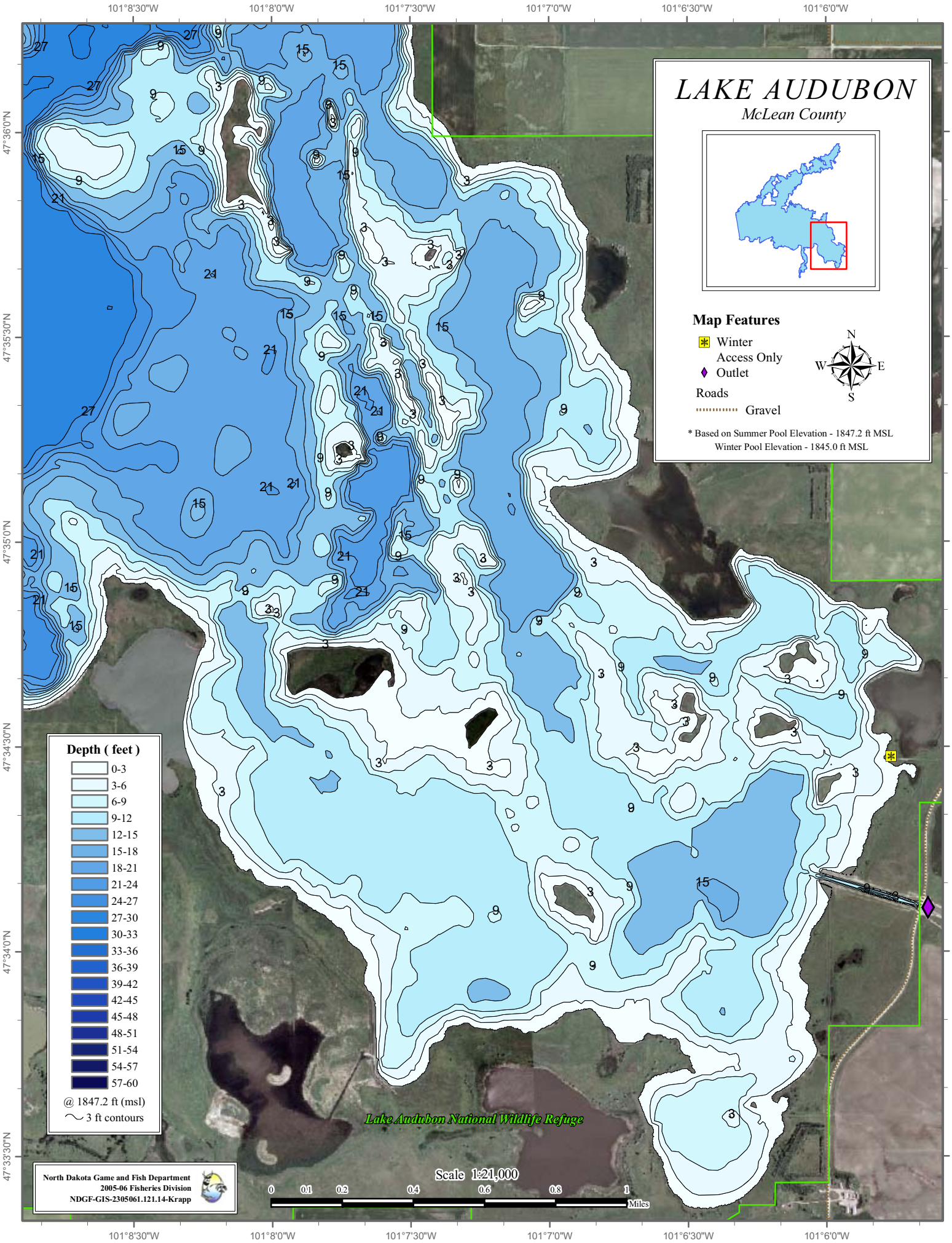
LAKE AUDUBON
McLean County
Map Features
Winter Access Only
Outlet
Roads
Gravel
N
W
E
S
* Based on Summer Pool Elevation - 1847.2 ft MSL
Winter Pool Elevation - 1845.0 ft MSL
Depth (feet)
0-3
3-6
6-9
9-12
12-15
15-18
18-21
21-24
24-27
27-30
30-33
33-36
36-39
39-42
42-45
45-48
48-51
51-54
54-57
57-60
@ 1847.2 ft (msl)
3 ft contours
Lake Audubon National Wildlife Refuge
Scale 1:21,000
0 0.1 0.2 0.4 0.6 0.8 1
Miles
North Dakota Game and Fish Department
2005-06 Fisheries Division
NDGF-GIS-2305061.121.14-Krapp
101°8'30"W
101°8'0"W
101°7'30"W
101°7'0"W
101°6'30"W
101°6'0"W
47°36'0"N
47°35'30"N
47°35'0"N
47°34'30"N
47°34'0"N
47°33'30"N