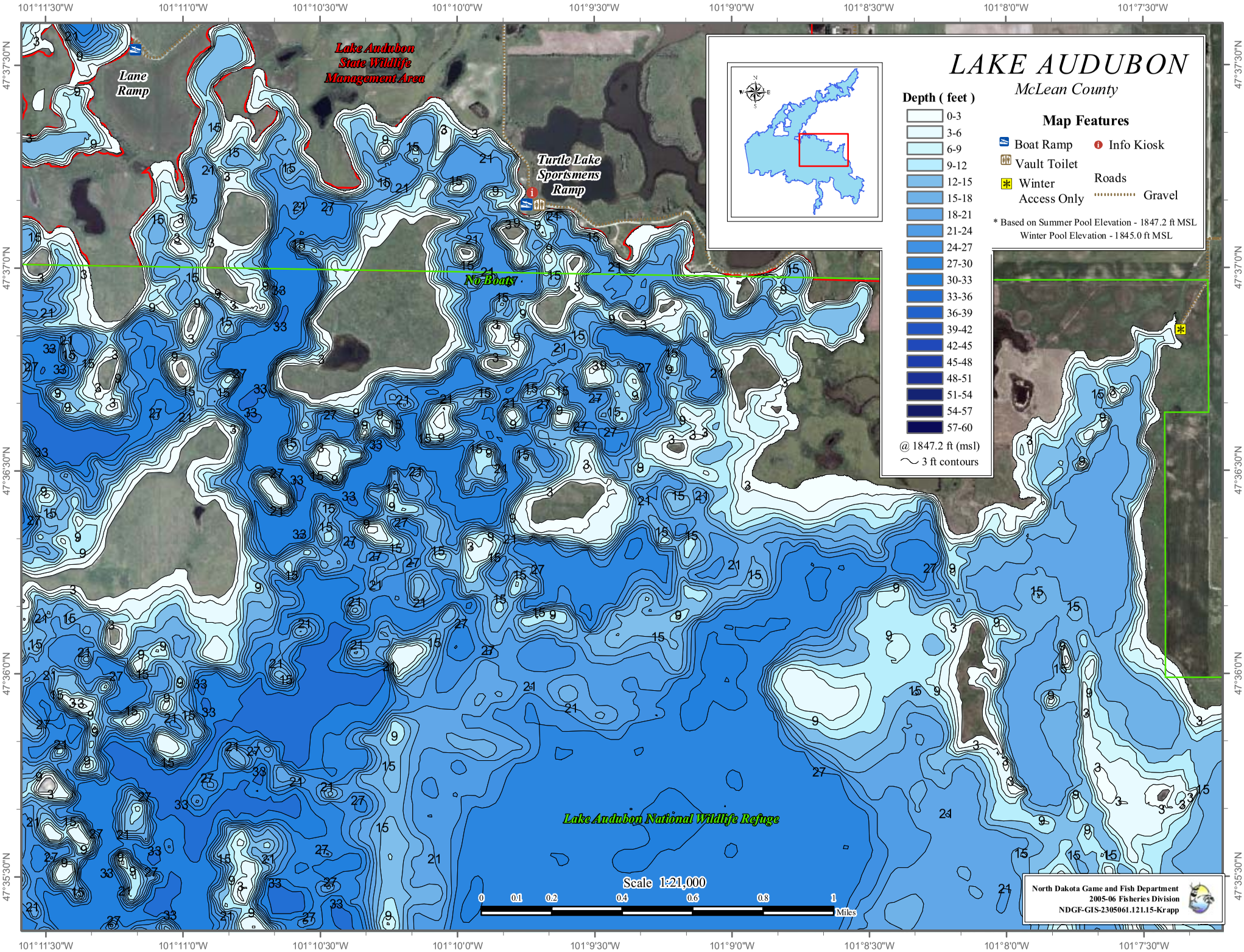
LAKE AUDUBON
McLean County
Depth (feet)
0-3
3-6
6-9
9-12
12-15
15-18
18-21
21-24
24-27
27-30
30-33
33-36
36-39
39-42
42-45
45-48
48-51
51-54
54-57
57-60
@ 1847.2 ft (msl)
3 ft contours
Map Features
Boat Ramp
Info Kiosk
Vault Toilet
Winter Access Only
Roads
Gravel
* Based on Summer Pool Elevation - 1847.2 ft MSL
Winter Pool Elevation - 1845.0 ft MSL
Lake Audubon State Wildlife Management Area
Lane Ramp
Turtle Lake Sportsmens Ramp
No Boats
Lake Audubon National Wildlife Refuge
Scale 1:21,000
0 0.1 0.2 0.4 0.6 0.8 1 Miles
North Dakota Game and Fish Department
2005-06 Fisheries Division
NDGF-GIS-2305061.121.15-Krapp
101°11'30"W
101°11'0"W
101°10'30"W
101°10'0"W
101°9'30"W
101°9'0"W
101°8'30"W
101°8'0"W
101°7'30"W
47°37'30"N
47°37'0"N
47°36'30"N
47°36'0"N
47°35'30"N