CEDAR LAKE

SLOPE COUNTY

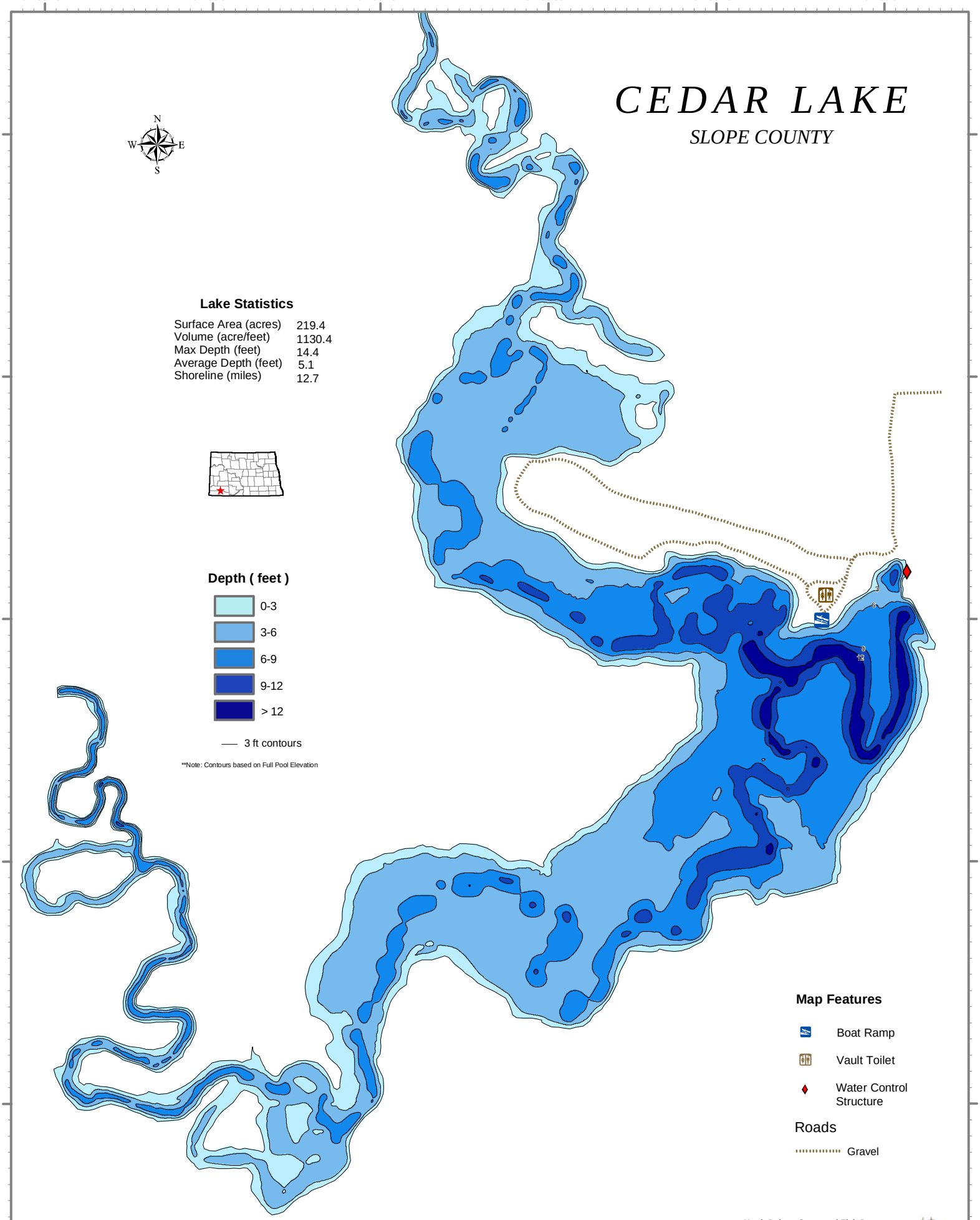

Lake Statistics

Surface Area (acres)	219.4
Volume (acre/feet)	1130.4
Max Depth (feet)	14.4
Average Depth (feet)	5.1
Shoreline (miles)	12.7

13 mi N, 2 mi W of REEDER

North Dakota Game and Fish Department
2003-04 Fisheries Division
NDGF-GIS-2303061.014.0-Krapp