HEINRICH-MARTIN DAM
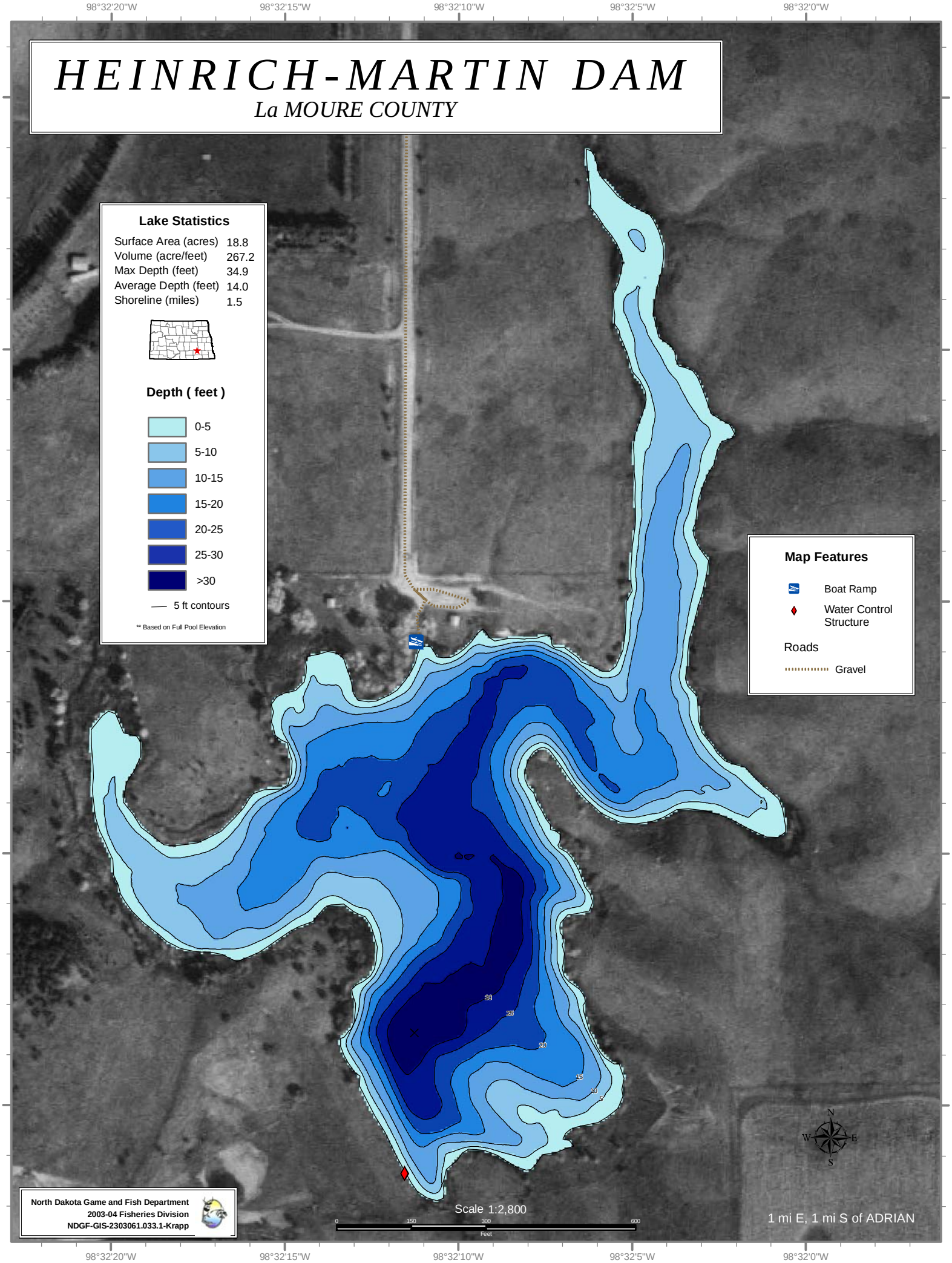
La MOURE COUNTY