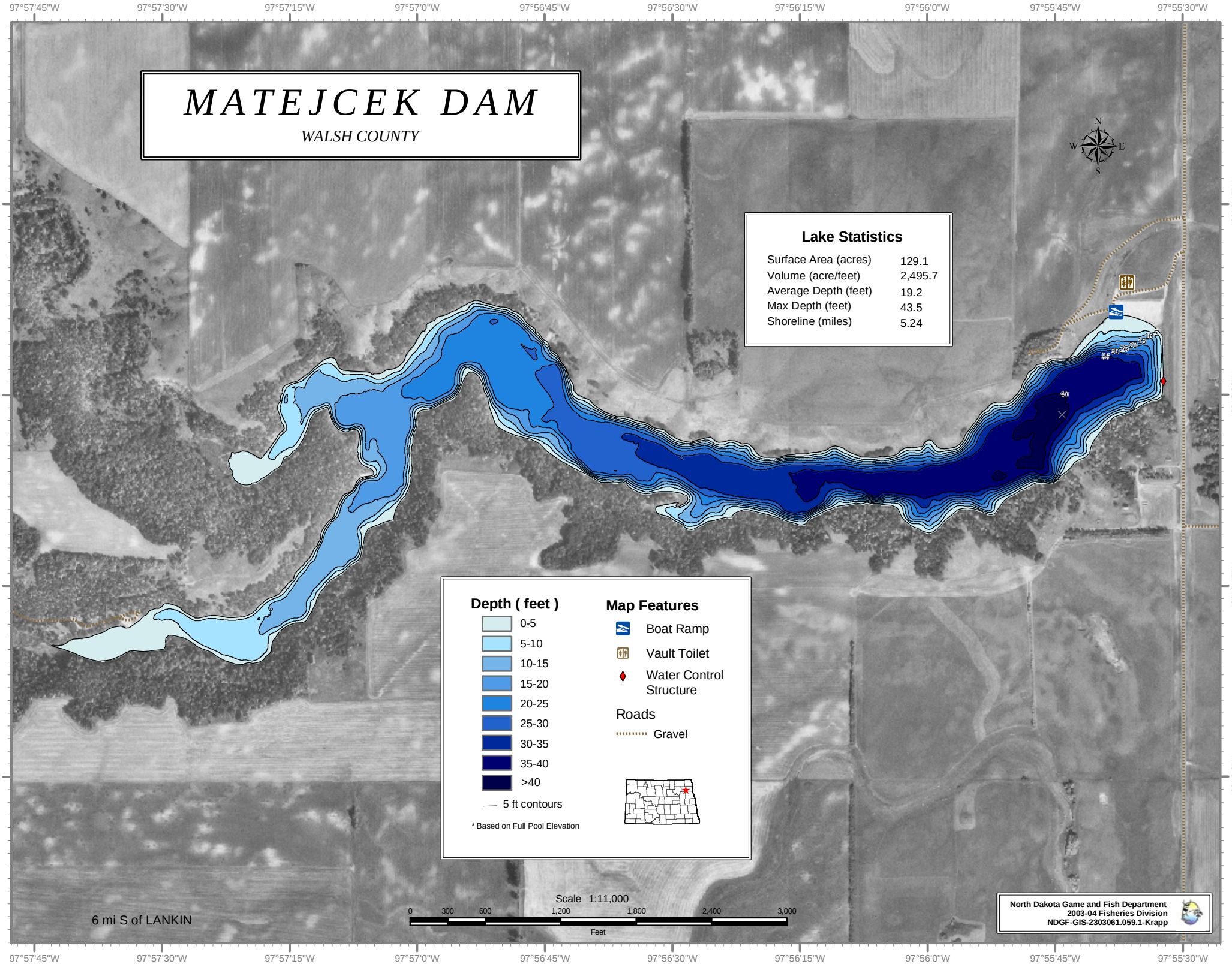
MATEJCEK DAM
WALSH COUNTY
Lake Statistics
Surface Area (acres) 129.1
Volume (acre/feet) 2,495.7
Average Depth (feet) 19.2
Max Depth (feet) 43.5
Shoreline (miles) 5.24
Depth (feet)
0-5
5-10
10-15
15-20
20-25
25-30
30-35
35-40
>40
5 ft contours
* Based on Full Pool Elevation
Map Features
Boat Ramp
Vault Toilet
Water Control Structure
Roads
Gravel
Scale 1:11,000
0 300 600 1,200 1,800 2,400 3,000
Feet
6 mi S of LANKIN
North Dakota Game and Fish Department
2003-04 Fisheries Division
NDGF-GIS-2303061.059.1-Krapp
97°57'45"W
97°57'30"W
97°57'15"W
97°57'0"W
97°56'45"W
97°56'30"W
97°56'15"W
97°56'0"W
97°55'45"W
97°55'30"W
48°13'45"N
48°13'30"N
48°13'15"N
48°13'0"N