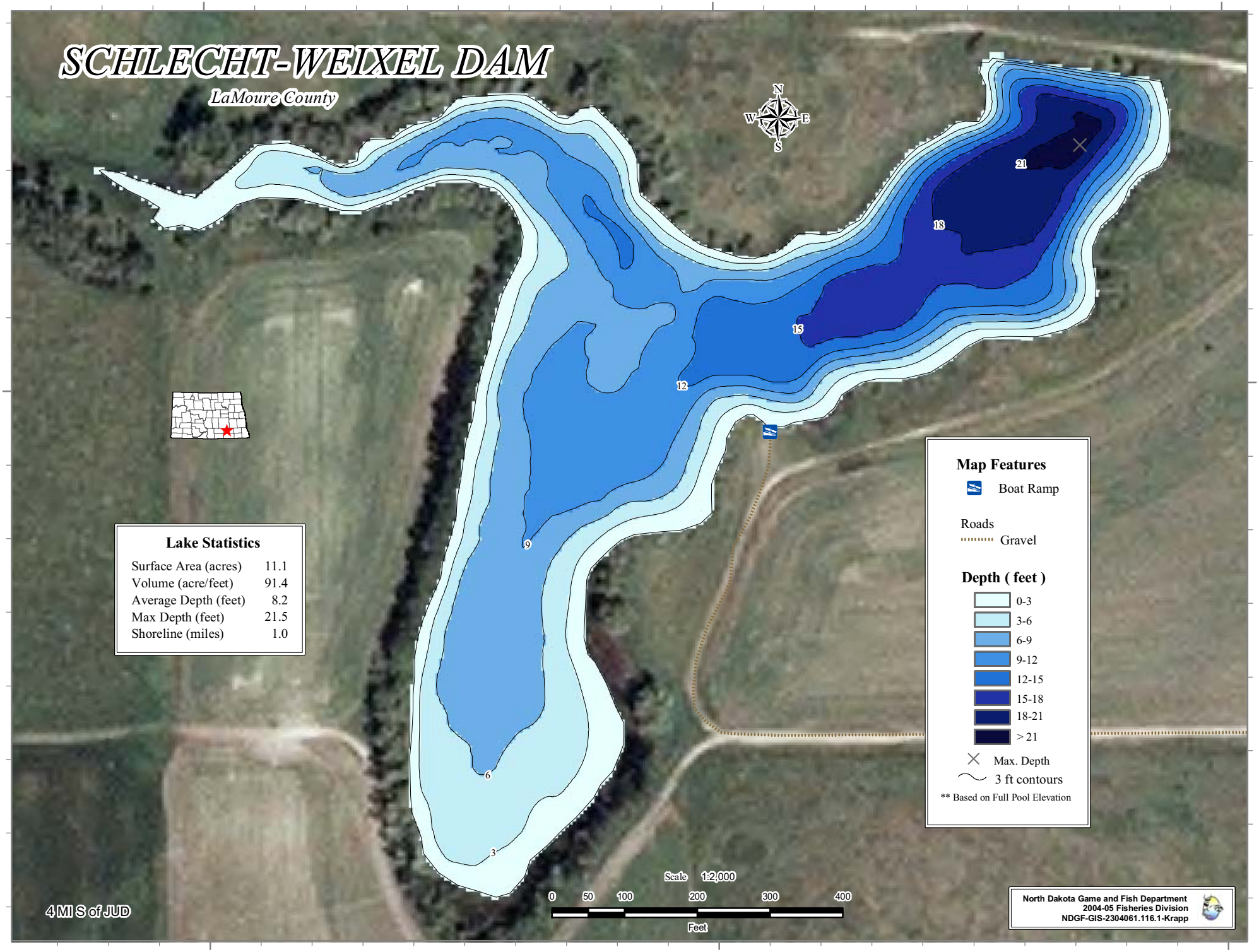
SCHLECHT-WEIXEL DAM
LaMoure County
98°54'10"W
98°54'0"W
98°53'50"W
46°27'30"N
N
W
E
S
21
18
15
12
9
6
3
Lake Statistics
Surface Area (acres) 11.1
Volume (acre/feet) 91.4
Average Depth (feet) 8.2
Max Depth (feet) 21.5
Shoreline (miles) 1.0
Map Features
Boat Ramp
Roads
Gravel
Depth (feet)
0-3
3-6
6-9
9-12
12-15
15-18
18-21
> 21
Max. Depth
3 ft contours
** Based on Full Pool Elevation
Scale 1:2,000
0 50 100 200 300 400
Feet
4 MI S of JUD
North Dakota Game and Fish Department
2004-05 Fisheries Division
NDGF-GIS-2304061.116.1-Krapp