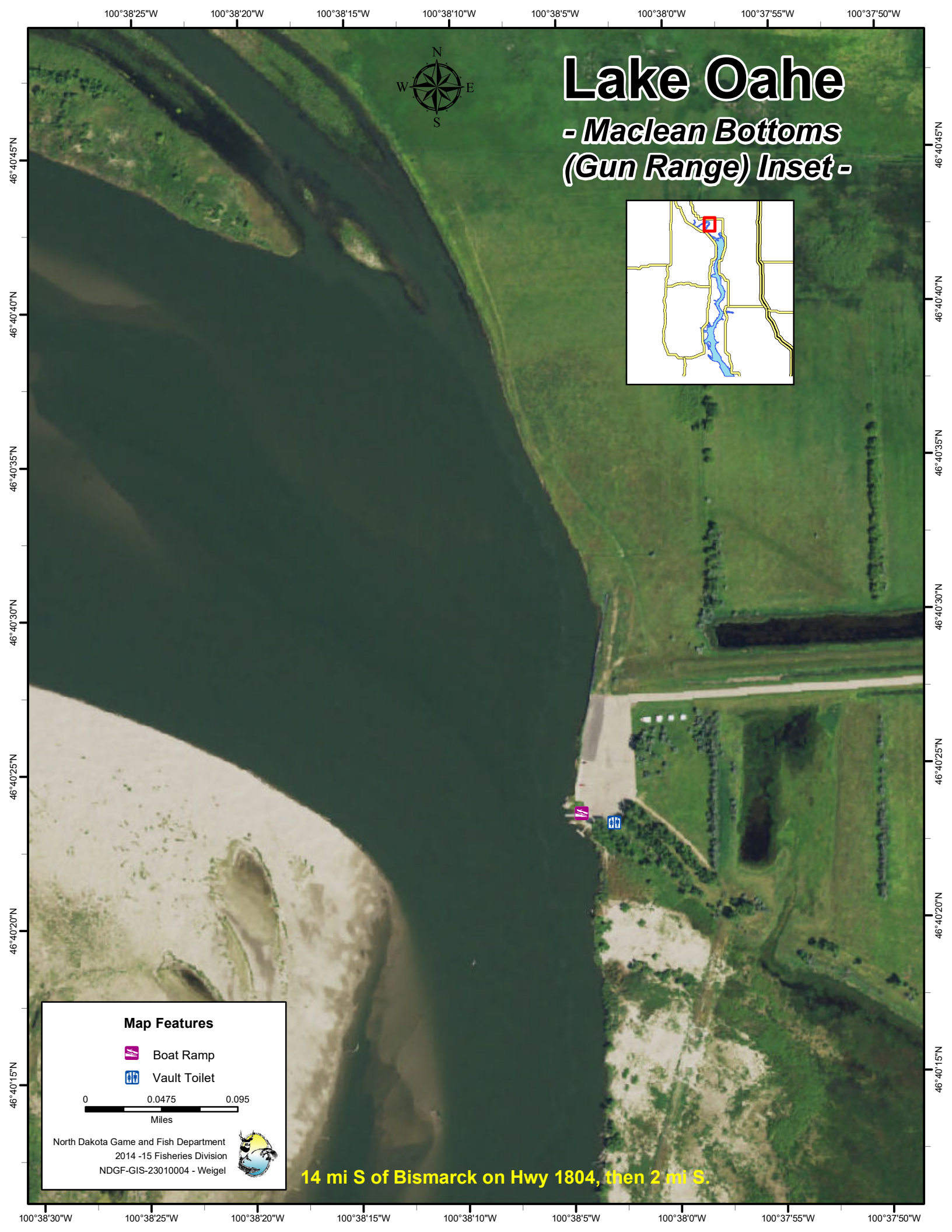
Lake Oahe
- Maclean Bottoms
(Gun Range) Inset -
N
W
E
S
100°38'25"W
100°38'20"W
100°38'15"W
100°38'10"W
100°38'5"W
100°38'0"W
100°37'55"W
100°37'50"W
46°40'45"N
46°40'40"N
46°40'35"N
46°40'30"N
46°40'25"N
46°40'20"N
46°40'15"N
Map Features
Boat Ramp
Vault Toilet
0
0.0475
0.095
Miles
North Dakota Game and Fish Department
2014 -15 Fisheries Division
NDGF-GIS-23010004 - Weigel
14 mi S of Bismarck on Hwy 1804, then 2 mi S.
100°38'30"W
100°38'25"W
100°38'20"W
100°38'15"W
100°38'10"W
100°38'5"W
100°38'0"W
100°37'55"W
100°37'50"W