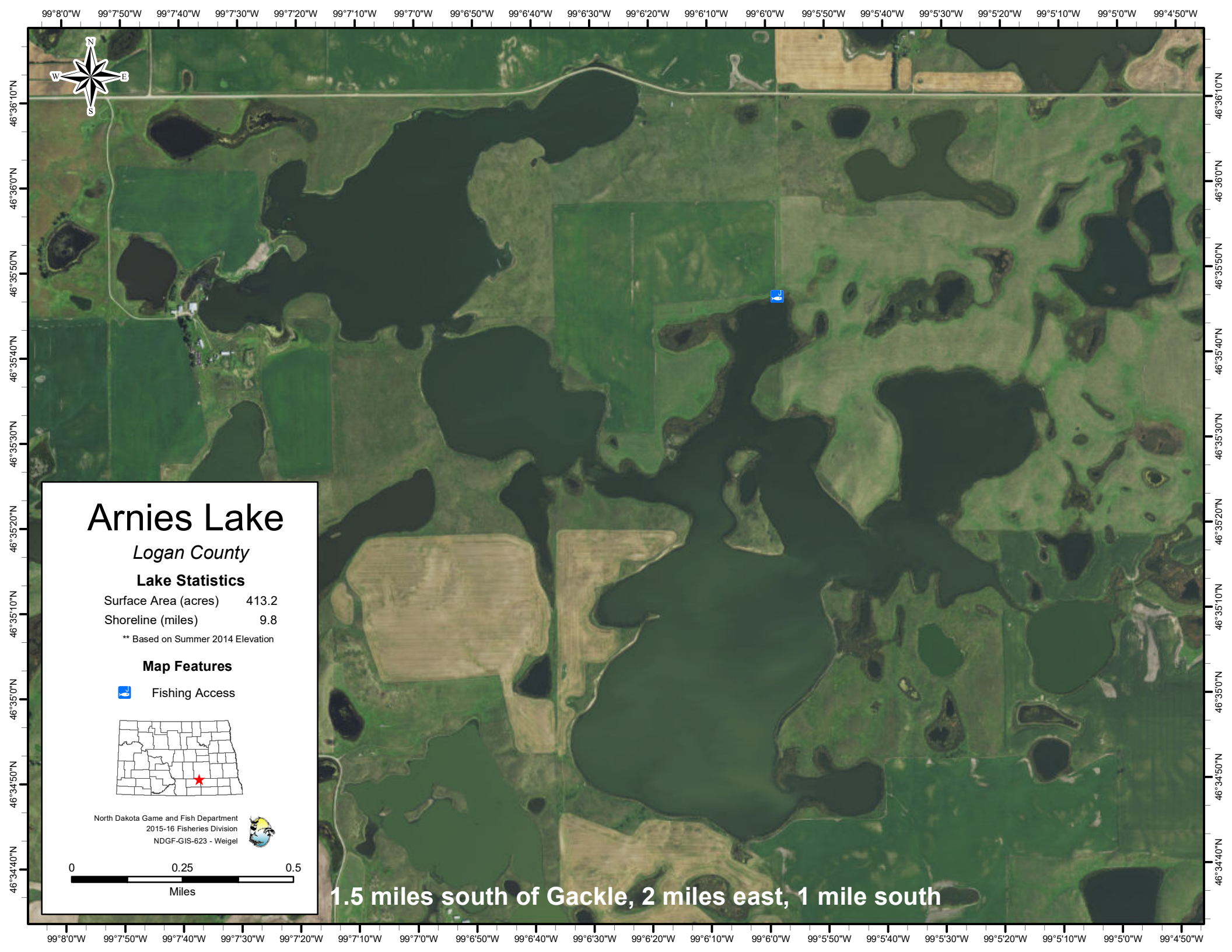
Arnies Lake
Logan County
Lake Statistics
Surface Area (acres) 413.2
Shoreline (miles) 9.8
** Based on Summer 2014 Elevation
Map Features
Fishing Access
North Dakota Game and Fish Department
2015-16 Fisheries Division
NDGF-GIS-623 - Weigel
0 0.25 0.5
Miles
1.5 miles south of Gackle, 2 miles east, 1 mile south
N
S
E
W
99°8'0"W
99°7'50"W
99°7'40"W
99°7'30"W
99°7'20"W
99°7'10"W
99°7'0"W
99°6'50"W
99°6'40"W
99°6'30"W
99°6'20"W
99°6'10"W
99°6'0"W
99°5'50"W
99°5'40"W
99°5'30"W
99°5'20"W
99°5'10"W
99°5'0"W
99°4'50"W
46°36'10"N
46°36'0"N
46°35'50"N
46°35'40"N
46°35'30"N
46°35'20"N
46°35'10"N
46°35'0"N
46°34'50"N
46°34'40"N