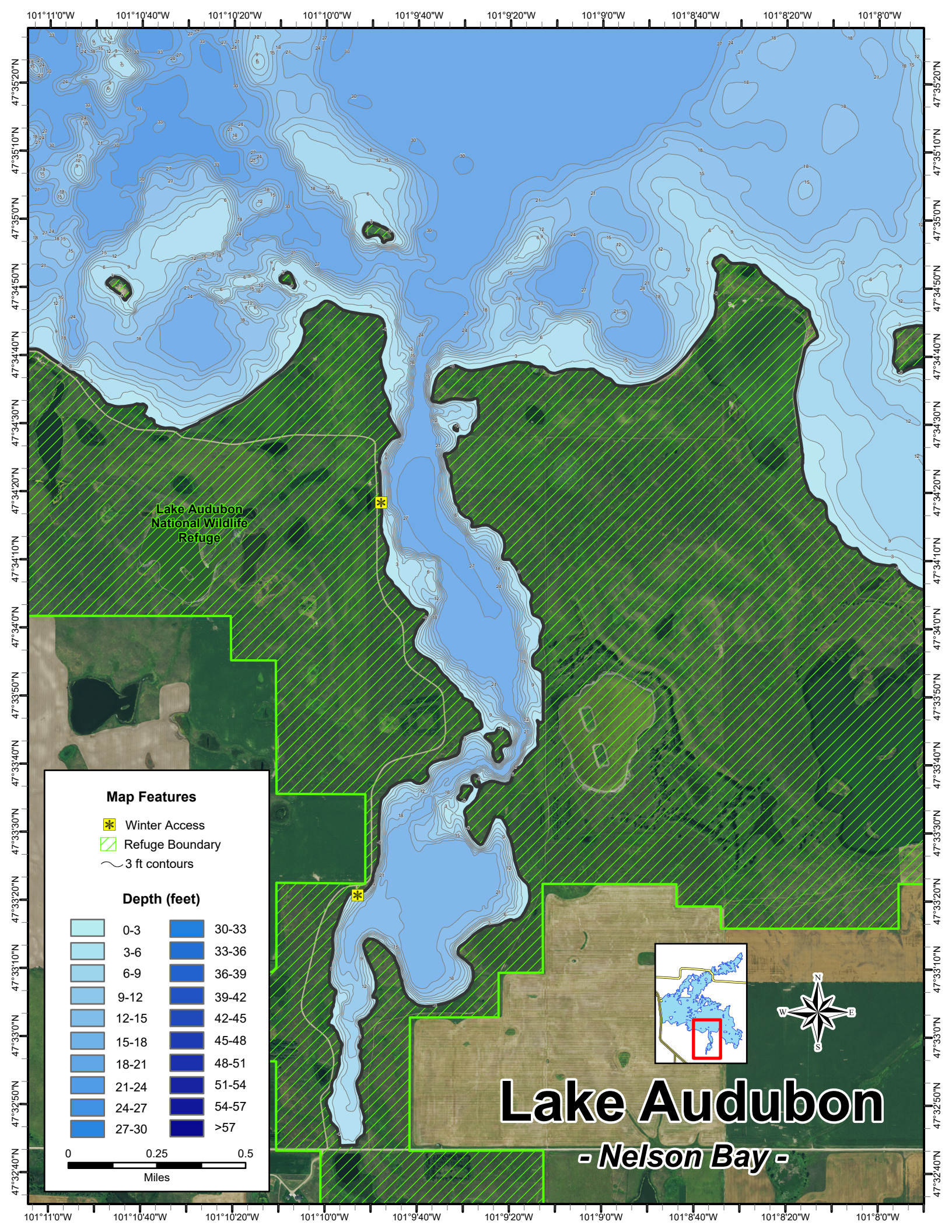
Lake Audubon
- Nelson Bay -
Lake Audubon National Wildlife Refuge
Map Features
Winter Access
Refuge Boundary
3 ft contours
Depth (feet)
0-3
3-6
6-9
9-12
12-15
15-18
18-21
21-24
24-27
27-30
30-33
33-36
36-39
39-42
42-45
45-48
48-51
51-54
54-57
>57
0
0.25
0.5
Miles
N
E
S
W
101°11'0"W
101°10'40"W
101°10'20"W
101°10'0"W
101°9'40"W
101°9'20"W
101°9'0"W
101°8'40"W
101°8'20"W
101°8'0"W
47°35'20"N
47°35'10"N
47°35'0"N
47°34'50"N
47°34'40"N
47°34'30"N
47°34'20"N
47°34'10"N
47°34'0"N
47°33'50"N
47°33'40"N
47°33'30"N
47°33'20"N
47°33'10"N
47°33'0"N
47°32'50"N
47°32'40"N