Belcourt Lake

Rolette County

Lake Statistics

Surface Area (acres)	634.1
Volume (acre/feet)	7,380.0
Average Depth (feet)	12.0
Max Depth (feet)	30.0
Shoreline (miles)	11.4

** Based on Full Pool Elevation

Map Features

Boat Ramp

North Dakota Game and Fish Department
2015 - 16 Fisheries Division
NDGF-GIS-300 - Weigel
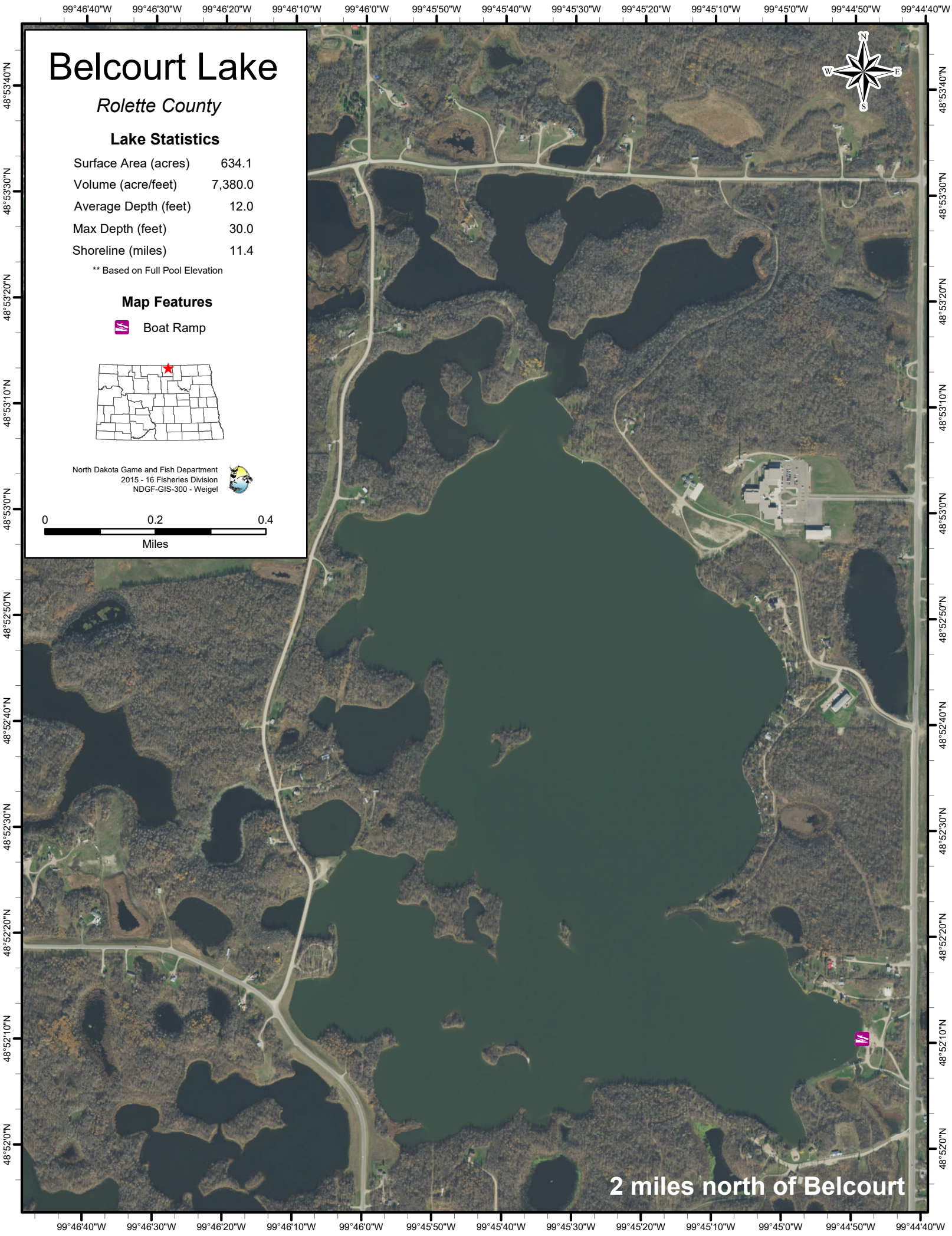
0 0.2 0.4
Miles