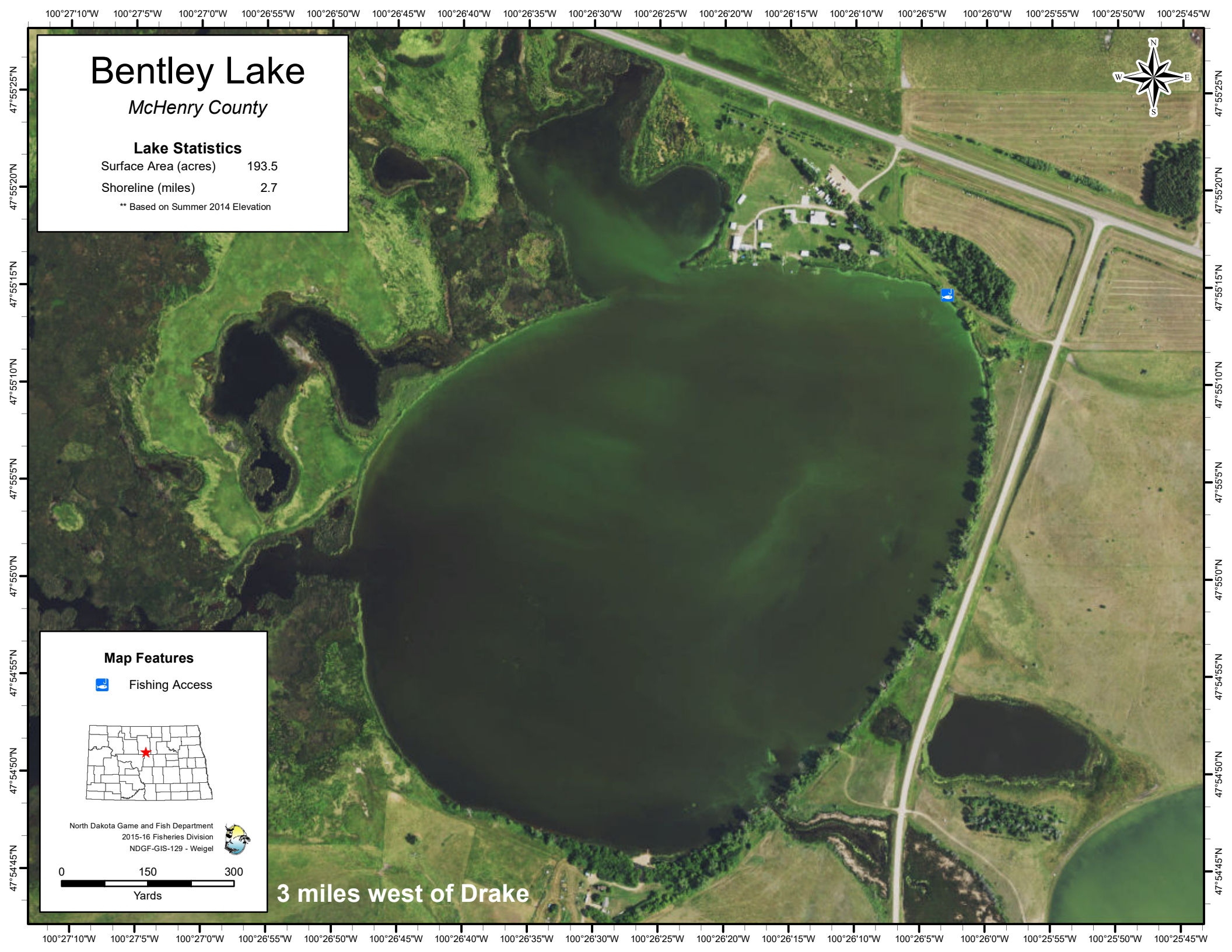
Bentley Lake
McHenry County
Lake Statistics
Surface Area (acres) 193.5
Shoreline (miles) 2.7
** Based on Summer 2014 Elevation
Map Features
Fishing Access
North Dakota Game and Fish Department
2015-16 Fisheries Division
NDGF-GIS-129 - Weigel
0 150 300
Yards
3 miles west of Drake
N
S
E
W
100°27'10"W
100°27'5"W
100°27'0"W
100°26'55"W
100°26'50"W
100°26'45"W
100°26'40"W
100°26'35"W
100°26'30"W
100°26'25"W
100°26'20"W
100°26'15"W
100°26'10"W
100°26'5"W
100°26'0"W
100°25'55"W
100°25'50"W
100°25'45"W
47°55'25"N
47°55'20"N
47°55'15"N
47°55'10"N
47°55'5"N
47°55'0"N
47°54'55"N
47°54'50"N
47°54'45"N