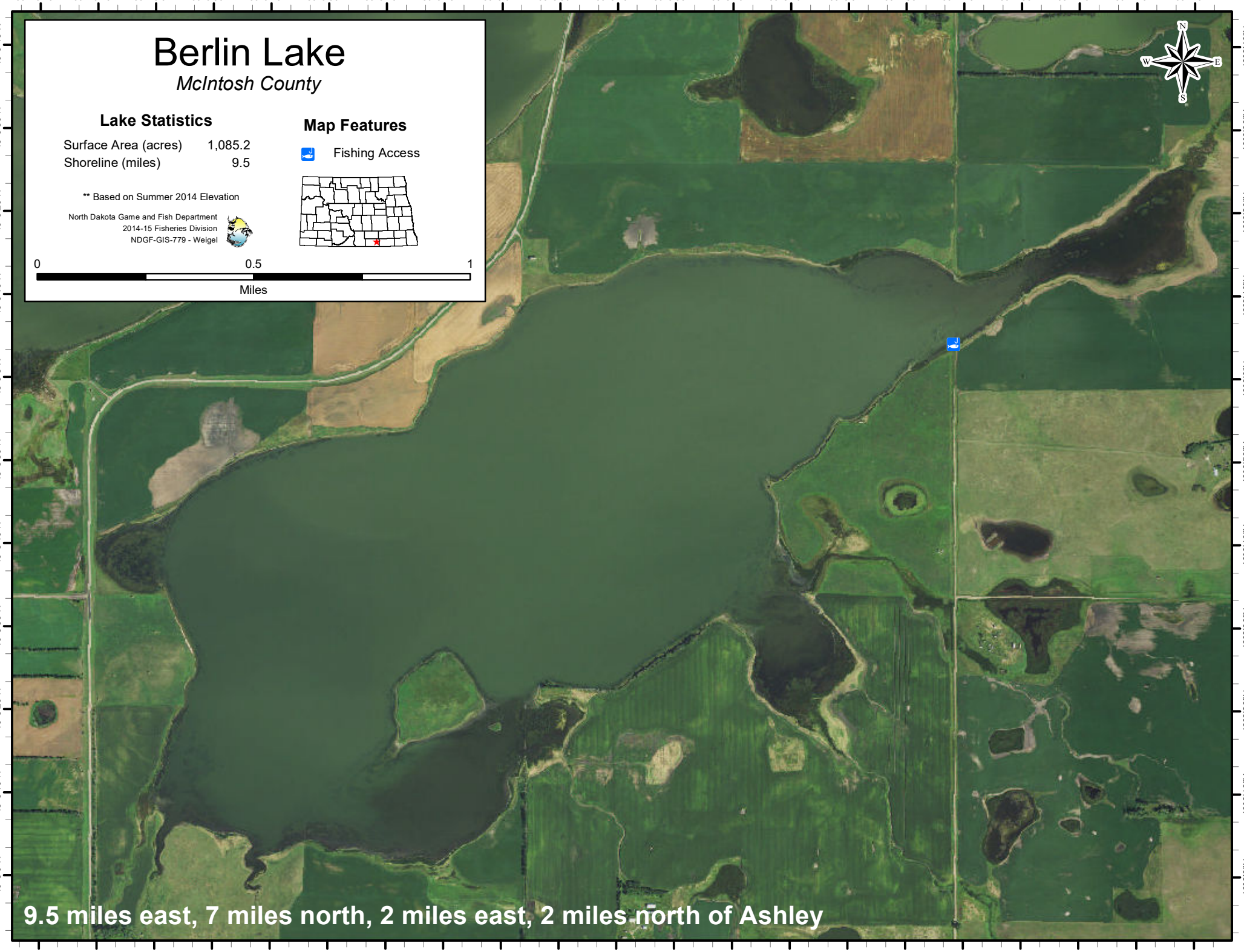
Berlin Lake
McIntosh County
Lake Statistics
Surface Area (acres) 1,085.2
Shoreline (miles) 9.5
** Based on Summer 2014 Elevation
North Dakota Game and Fish Department
2014-15 Fisheries Division
NDGF-GIS-779 - Weigel
Map Features
Fishing Access
0
0.5
1
Miles
9.5 miles east, 7 miles north, 2 miles east, 2 miles north of Ashley