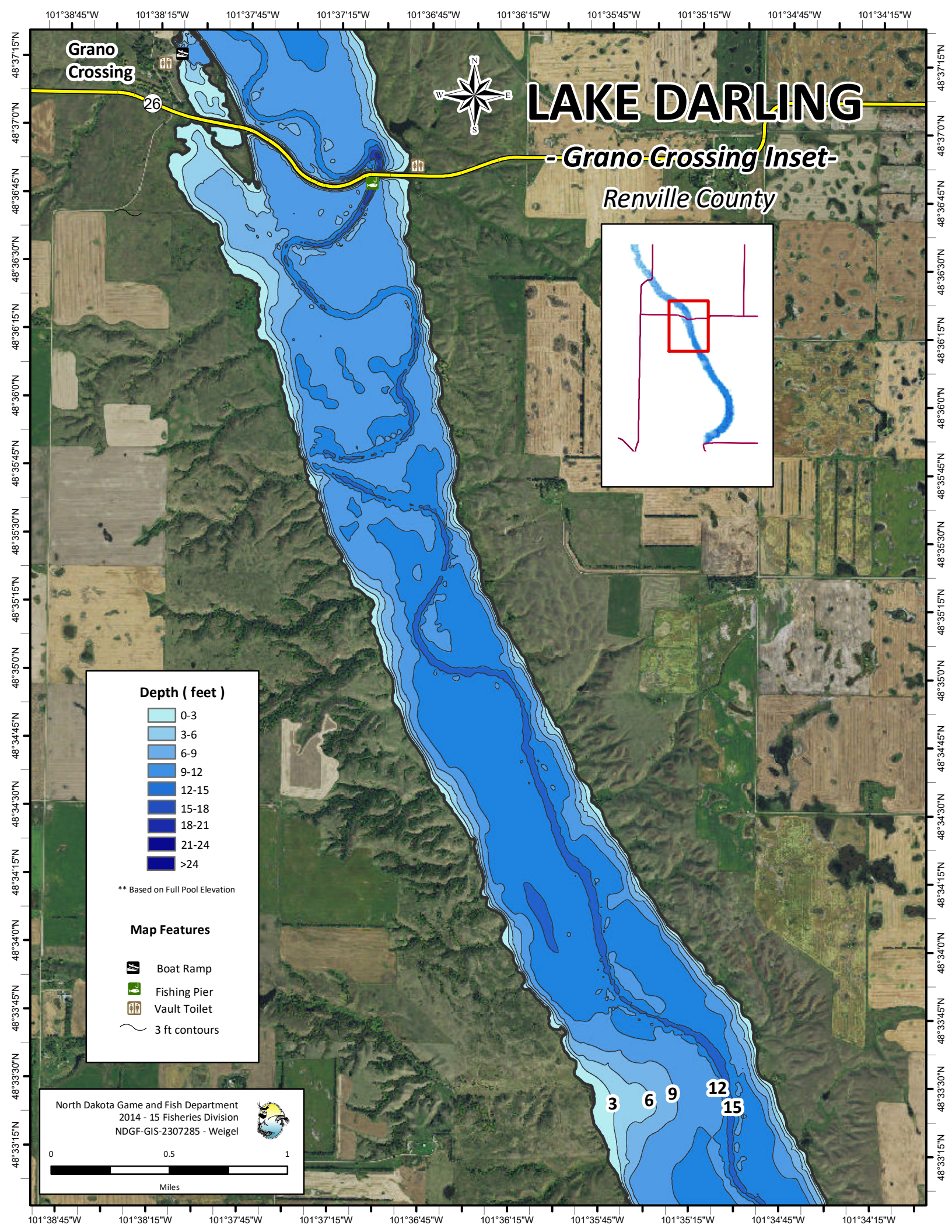
LAKE DARLING
- Grano Crossing Inset -
Renville County
Grano Crossing
26
N
S
E
W
Depth (feet)
0-3
3-6
6-9
9-12
12-15
15-18
18-21
21-24
>24
** Based on Full Pool Elevation
Map Features
Boat Ramp
Fishing Pier
Vault Toilet
3 ft contours
North Dakota Game and Fish Department
2014 - 15 Fisheries Division
NDGF-GIS-2307285 - Weigel
0
0.5
1
Miles
3
6
9
12
15
101°38'45"W
101°38'15"W
101°37'45"W
101°37'15"W
101°36'45"W
101°36'15"W
101°35'45"W
101°35'15"W
101°34'45"W
101°34'15"W
48°37'15"N
48°37'0"N
48°36'45"N
48°36'30"N
48°36'15"N
48°36'0"N
48°35'45"N
48°35'30"N
48°35'15"N
48°35'0"N
48°34'45"N
48°34'30"N
48°34'15"N
48°34'0"N
48°33'45"N
48°33'30"N
48°33'15"N