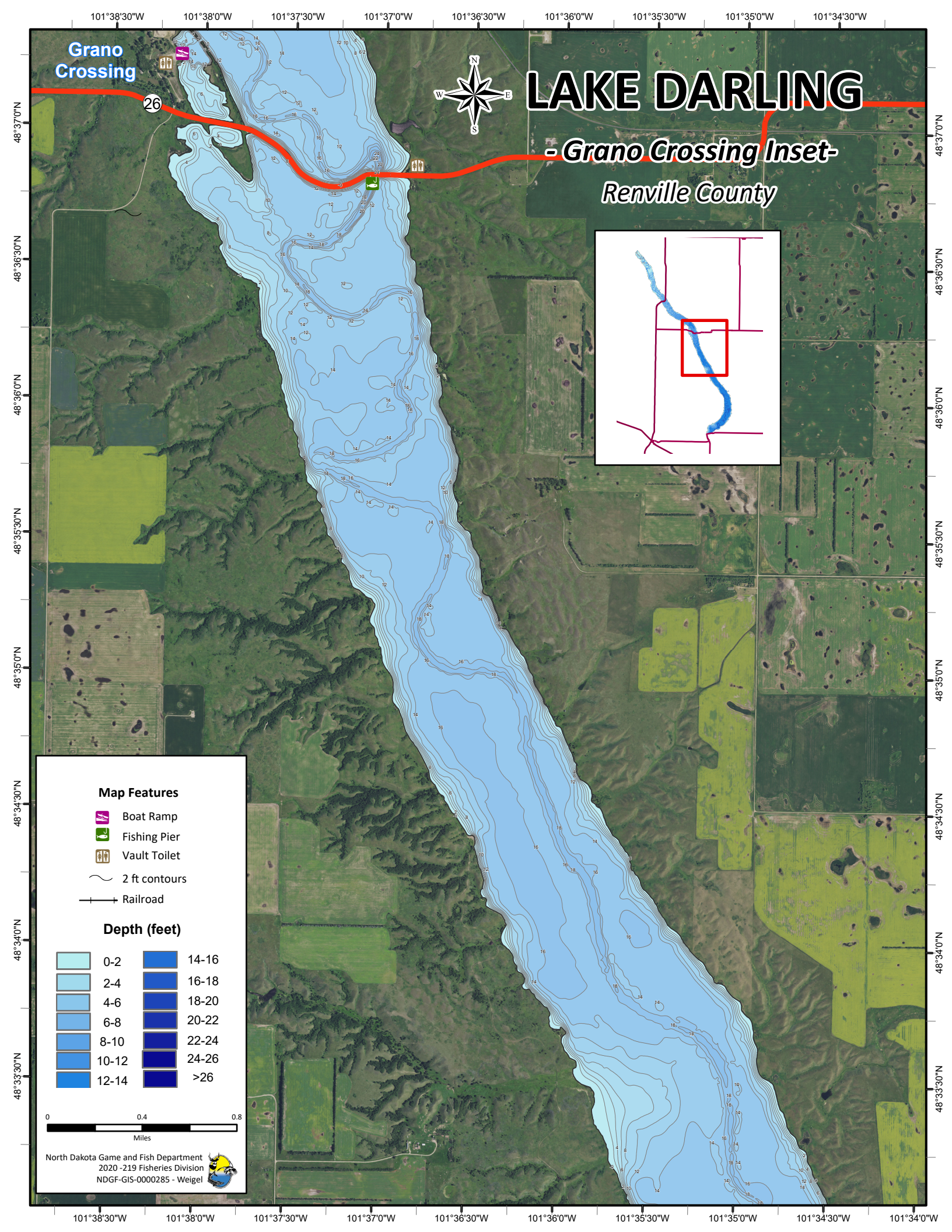
LAKE DARLING
- Grano Crossing Inset-
Renville County
Grano Crossing
26
N
S
E
W
101°38'30"W
101°38'0"W
101°37'30"W
101°37'0"W
101°36'30"W
101°36'0"W
101°35'30"W
101°35'0"W
101°34'30"W
101°34'0"W
48°37'0"N
48°36'30"N
48°36'0"N
48°35'30"N
48°35'0"N
48°34'30"N
48°34'0"N
48°33'30"N
Map Features
Boat Ramp
Fishing Pier
Vault Toilet
2 ft contours
Railroad
Depth (feet)
0-2
2-4
4-6
6-8
8-10
10-12
12-14
14-16
16-18
18-20
20-22
22-24
24-26
>26
0
0.4
0.8
Miles
North Dakota Game and Fish Department
2020 -219 Fisheries Division
NDGF-GIS-0000285 - Weigel