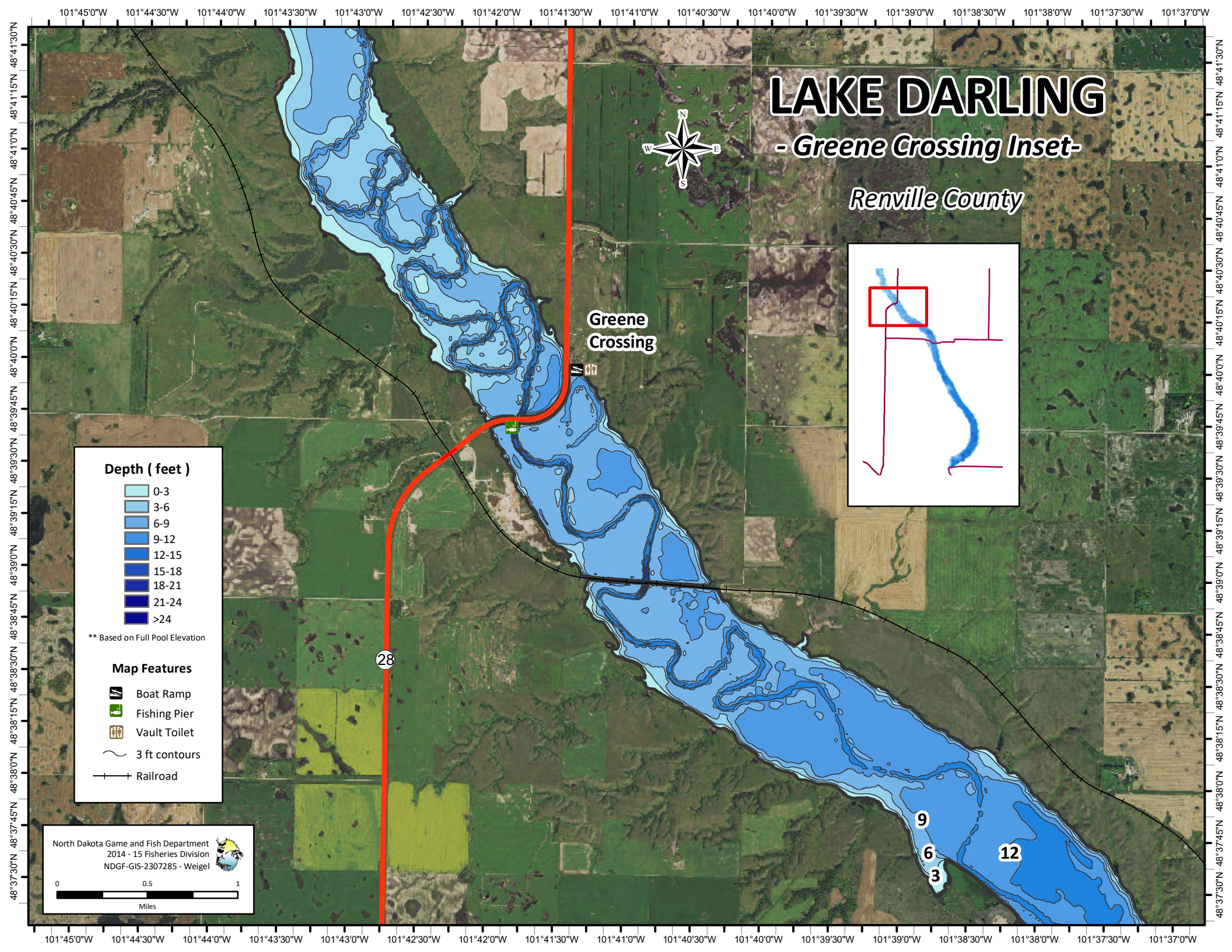
LAKE DARLING
- Greene Crossing Inset-
Renville County
Greene Crossing
Depth (feet)
0-3
3-6
6-9
9-12
12-15
15-18
18-21
21-24
>24
** Based on Full Pool Elevation
Map Features
Boat Ramp
Fishing Pier
Vault Toilet
3 ft contours
Railroad
North Dakota Game and Fish Department
2014 - 15 Fisheries Division
NDGF-GIS-2307285 - Weigel
0
0.5
1
Miles
28
9
6
3
12
N
S
E
W
101°45'0"W
101°44'30"W
101°44'0"W
101°43'30"W
101°43'0"W
101°42'30"W
101°42'0"W
101°41'30"W
101°41'0"W
101°40'30"W
101°40'0"W
101°39'30"W
101°39'0"W
101°38'30"W
101°38'0"W
101°37'30"W
101°37'0"W
48°41'30"N
48°41'15"N
48°41'0"N
48°40'45"N
48°40'30"N
48°40'15"N
48°40'0"N
48°39'45"N
48°39'30"N
48°39'15"N
48°39'0"N
48°38'45"N
48°38'30"N
48°38'15"N
48°38'0"N
48°37'45"N
48°37'30"N