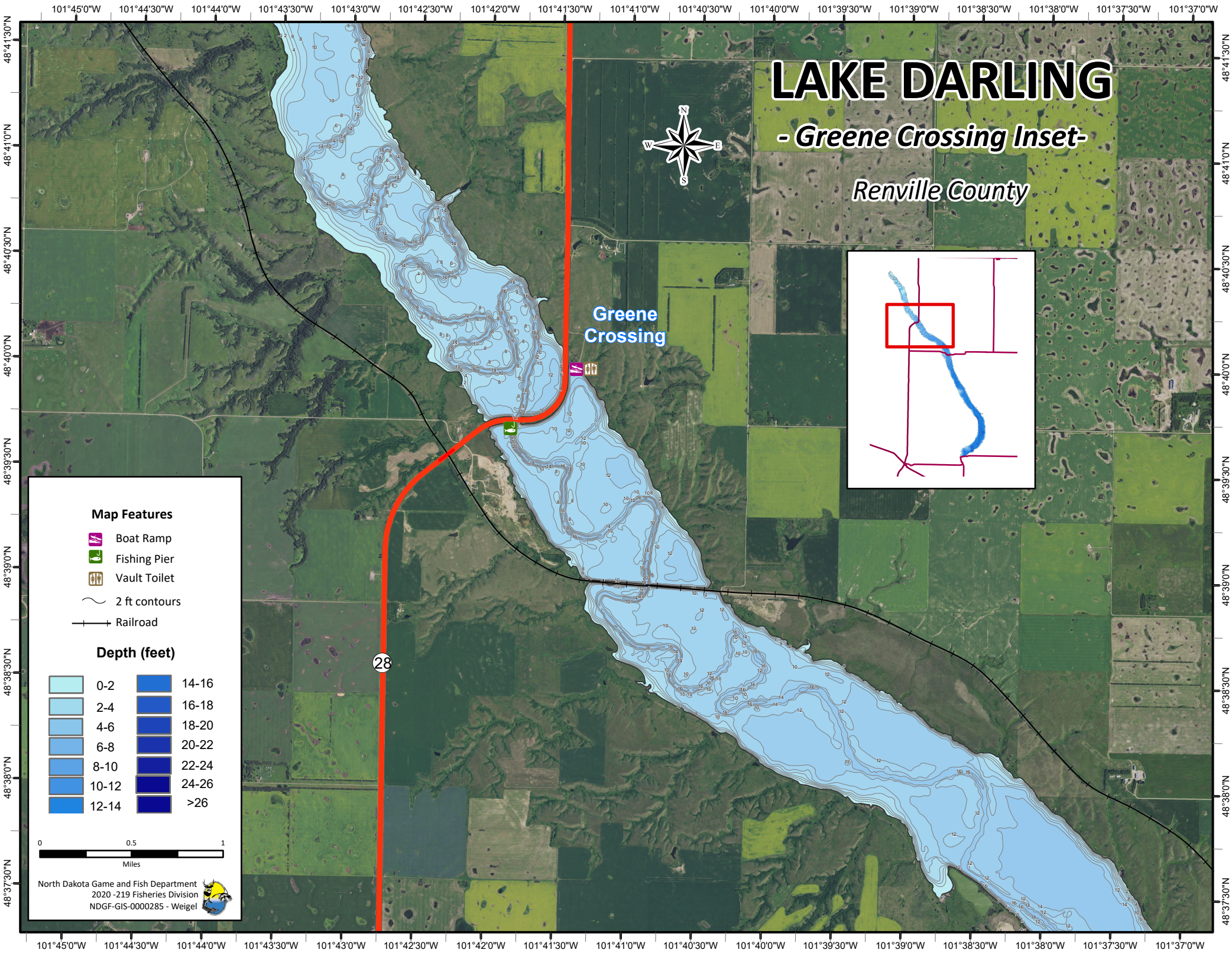
LAKE DARLING
- Greene Crossing Inset-
Renville County
Greene Crossing
28
Map Features
Boat Ramp
Fishing Pier
Vault Toilet
2 ft contours
Railroad
Depth (feet)
0-2
2-4
4-6
6-8
8-10
10-12
12-14
14-16
16-18
18-20
20-22
22-24
24-26
>26
0
0.5
1
Miles
North Dakota Game and Fish Department
2020 -219 Fisheries Division
NDGF-GIS-0000285 - Weigel