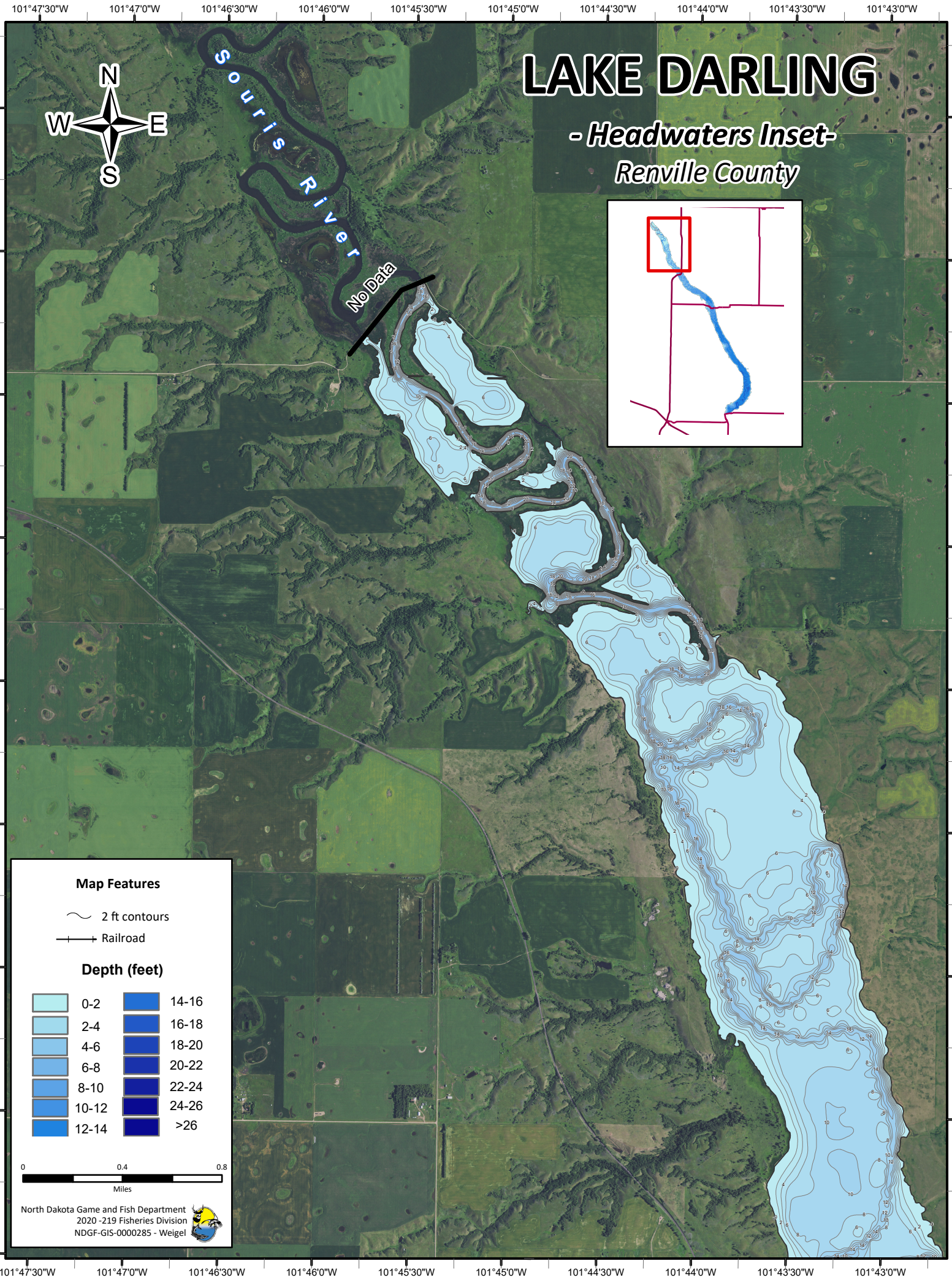
LAKE DARLING
- Headwaters Inset-
Renville County
Souris River
No Data
N
W
E
S
Map Features
2 ft contours
Railroad
Depth (feet)
0-2
2-4
4-6
6-8
8-10
10-12
12-14
14-16
16-18
18-20
20-22
22-24
24-26
>26
0
0.4
0.8
Miles
North Dakota Game and Fish Department
2020 -219 Fisheries Division
NDGF-GIS-0000285 - Weigel
101°47'30"W
101°47'0"W
101°46'30"W
101°46'0"W
101°45'30"W
101°45'0"W
101°44'30"W
101°44'0"W
101°43'30"W
101°43'0"W
48°45'0"N
48°44'30"N
48°44'0"N
48°43'30"N
48°43'0"N
48°42'30"N
48°42'0"N
48°41'30"N
48°41'0"N