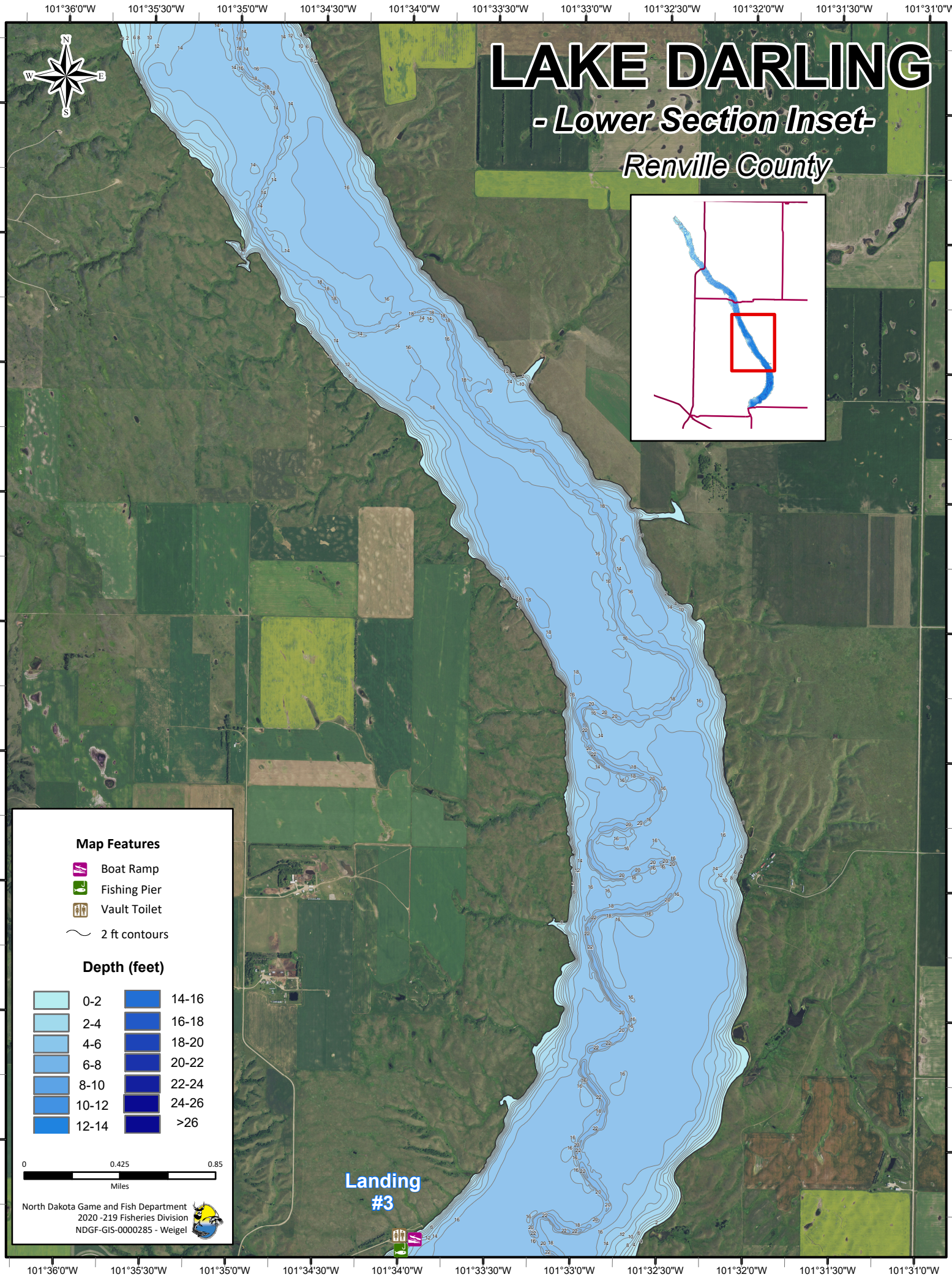
LAKE DARLING
- Lower Section Inset-
Renville County
Map Features
Boat Ramp
Fishing Pier
Vault Toilet
2 ft contours
Depth (feet)
0-2
2-4
4-6
6-8
8-10
10-12
12-14
14-16
16-18
18-20
20-22
22-24
24-26
>26
0
0.425
0.85
Miles
North Dakota Game and Fish Department
2020 -219 Fisheries Division
NDGF-GIS-0000285 - Weigel
Landing
#3
101°36'0"W
101°35'30"W
101°35'0"W
101°34'30"W
101°34'0"W
101°33'30"W
101°33'0"W
101°32'30"W
101°32'0"W
101°31'30"W
101°31'0"W
48°33'0"N
48°32'30"N
48°32'0"N
48°31'30"N
48°31'0"N
48°30'30"N
48°30'0"N
48°29'30"N
48°29'0"N