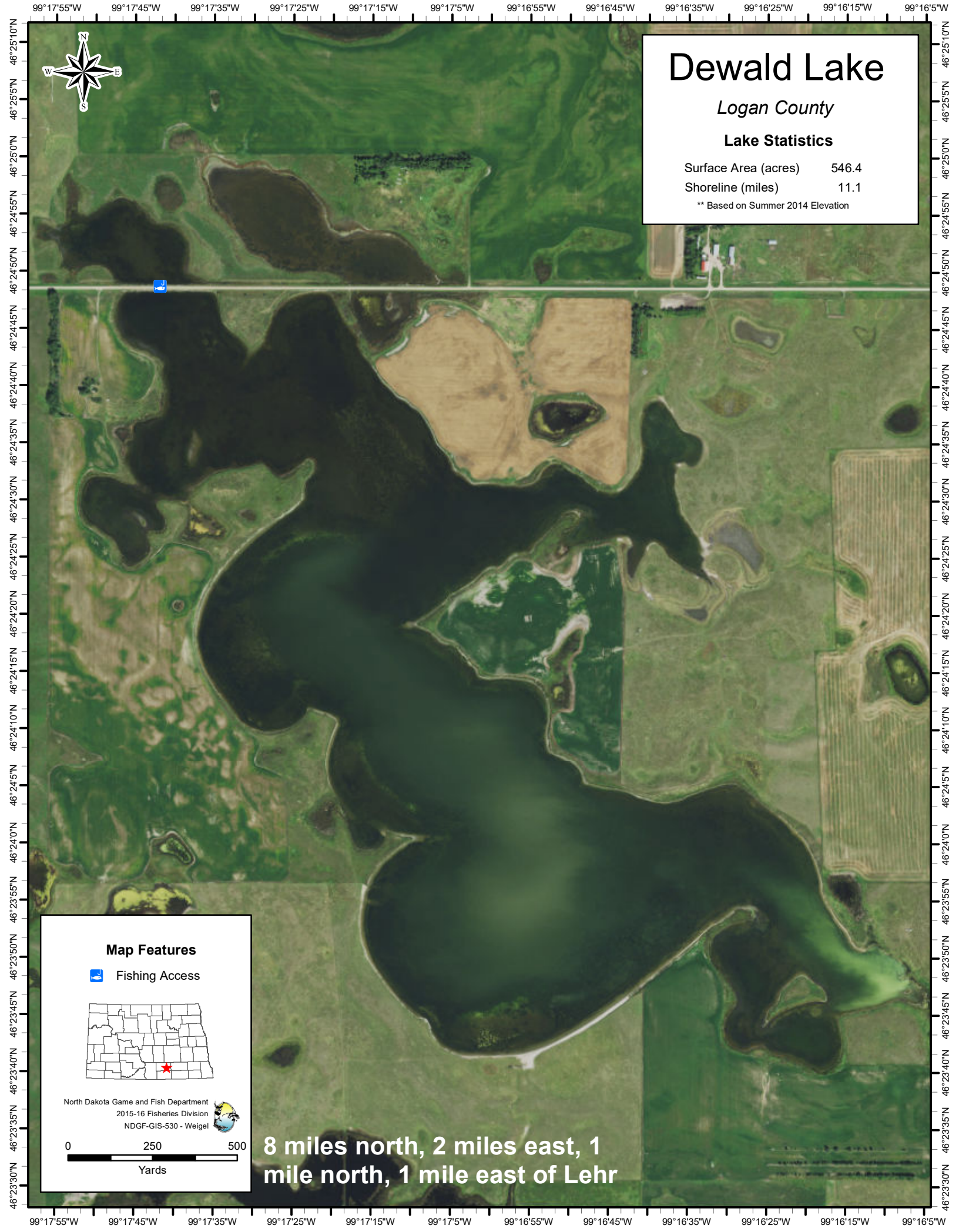
Dewald Lake
Logan County
Lake Statistics
Surface Area (acres) 546.4
Shoreline (miles) 11.1
** Based on Summer 2014 Elevation
Map Features
Fishing Access
North Dakota Game and Fish Department
2015-16 Fisheries Division
NDGF-GIS-530 - Weigel
0 250 500
Yards
8 miles north, 2 miles east, 1 mile north, 1 mile east of Lehr
99°17'55"W
99°17'45"W
99°17'35"W
99°17'25"W
99°17'15"W
99°17'5"W
99°16'55"W
99°16'45"W
99°16'35"W
99°16'25"W
99°16'15"W
99°16'5"W
46°25'10"N
46°25'5"N
46°25'0"N
46°24'55"N
46°24'50"N
46°24'45"N
46°24'40"N
46°24'35"N
46°24'30"N
46°24'25"N
46°24'20"N
46°24'15"N
46°24'10"N
46°24'5"N
46°24'0"N
46°23'55"N
46°23'50"N
46°23'45"N
46°23'40"N
46°23'35"N
46°23'30"N