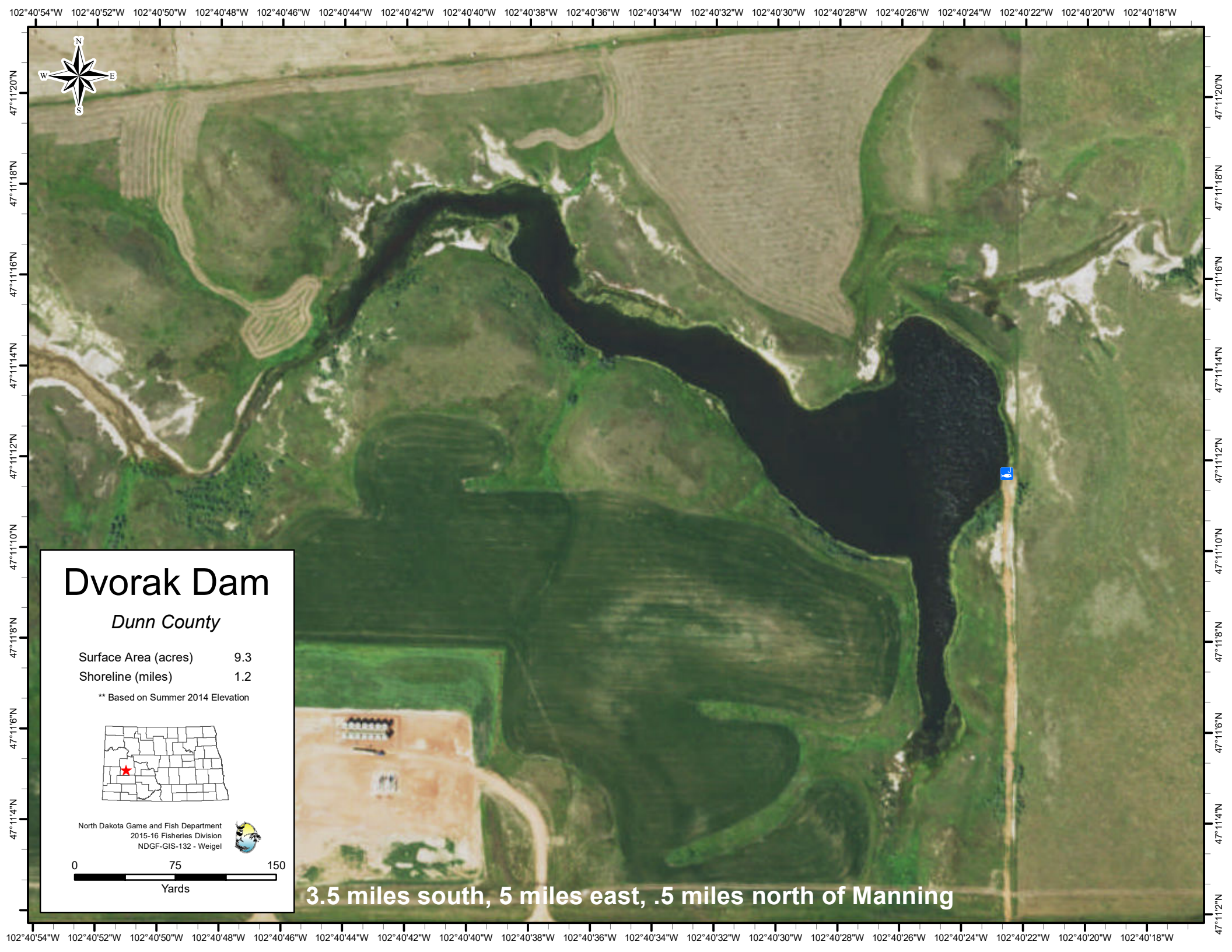
Dvorak Dam
Dunn County
Surface Area (acres) 9.3
Shoreline (miles) 1.2
** Based on Summer 2014 Elevation
North Dakota Game and Fish Department
2015-16 Fisheries Division
NDGF-GIS-132 - Weigel
0 75 150
Yards
3.5 miles south, 5 miles east, .5 miles north of Manning
N
S
E
W
102°40'54"W 102°40'52"W 102°40'50"W 102°40'48"W 102°40'46"W 102°40'44"W 102°40'42"W 102°40'40"W 102°40'38"W 102°40'36"W 102°40'34"W 102°40'32"W 102°40'30"W 102°40'28"W 102°40'26"W 102°40'24"W 102°40'22"W 102°40'20"W 102°40'18"W
47°11'20"N
47°11'18"N
47°11'16"N
47°11'14"N
47°11'12"N
47°11'10"N
47°11'8"N
47°11'6"N
47°11'4"N
47°11'2"N