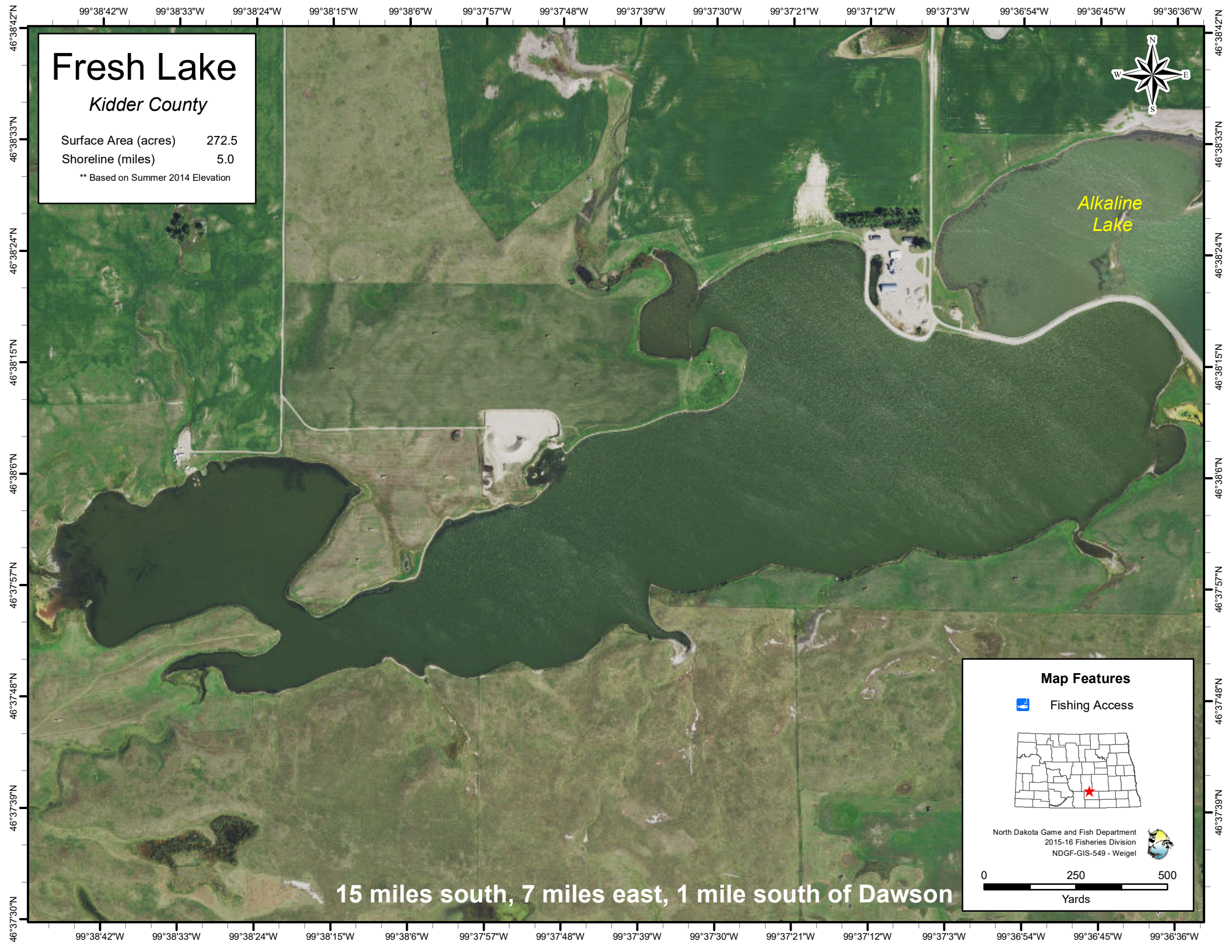
Fresh Lake
Kidder County
Surface Area (acres) 272.5
Shoreline (miles) 5.0
** Based on Summer 2014 Elevation
Alkaline Lake
15 miles south, 7 miles east, 1 mile south of Dawson
Map Features
Fishing Access
North Dakota Game and Fish Department
2015-16 Fisheries Division
NDGF-GIS-549 - Weigel
0 250 500
Yards
99°38'42"W 99°38'33"W 99°38'24"W 99°38'15"W 99°38'6"W 99°37'57"W 99°37'48"W 99°37'39"W 99°37'30"W 99°37'21"W 99°37'12"W 99°37'3"W 99°36'54"W 99°36'45"W 99°36'36"W
46°38'42"N 46°38'33"N 46°38'24"N 46°38'15"N 46°38'6"N 46°37'57"N 46°37'48"N 46°37'39"N 46°37'30"N