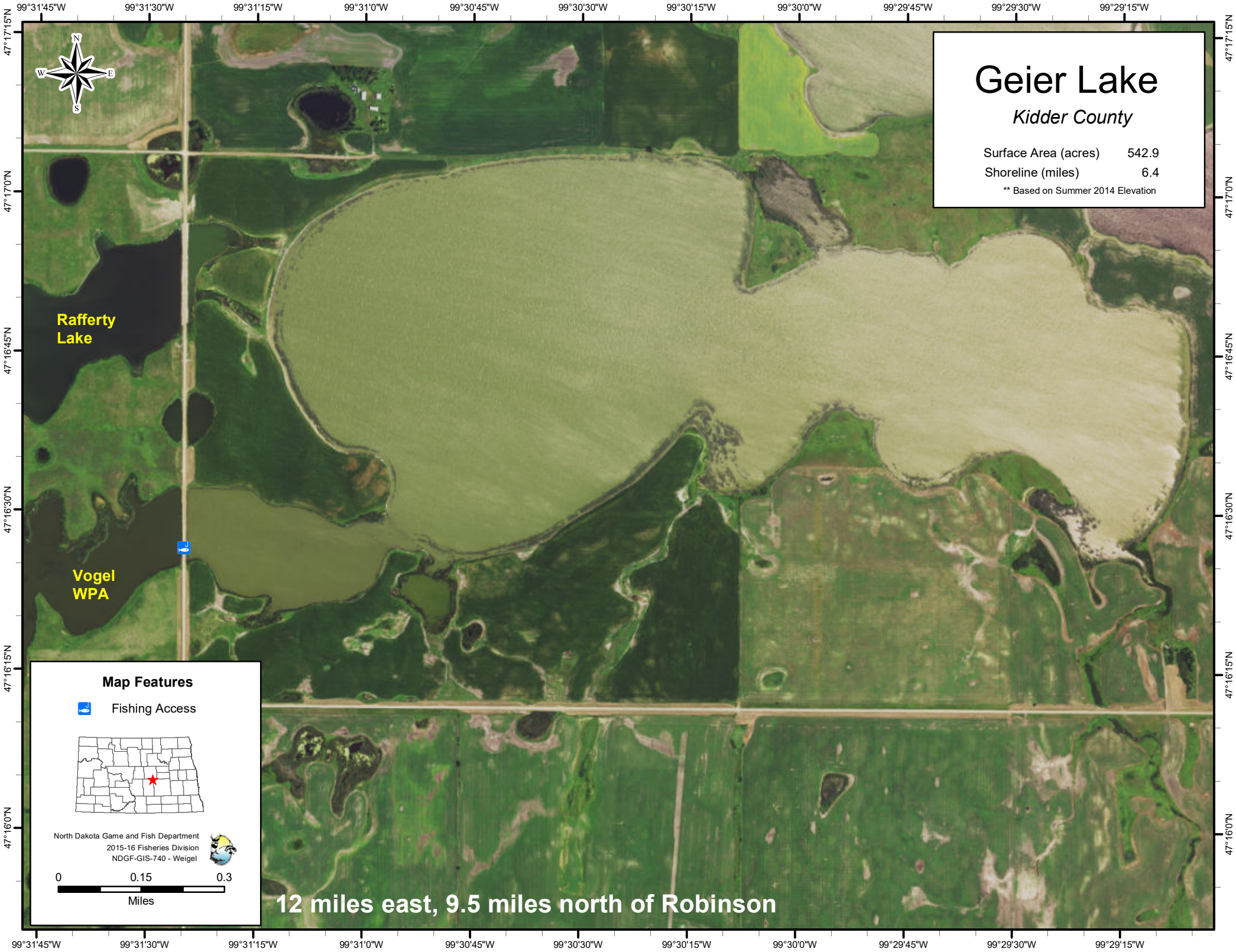
Geier Lake
Kidder County
Surface Area (acres) 542.9
Shoreline (miles) 6.4
** Based on Summer 2014 Elevation
Rafferty Lake
Vogel WPA
Map Features
Fishing Access
North Dakota Game and Fish Department
2015-16 Fisheries Division
NDGF-GIS-740 - Weigel
0 0.15 0.3
Miles
12 miles east, 9.5 miles north of Robinson
99°31'45"W
99°31'30"W
99°31'15"W
99°31'0"W
99°30'45"W
99°30'30"W
99°30'15"W
99°30'0"W
99°29'45"W
99°29'30"W
99°29'15"W
47°17'15"N
47°17'0"N
47°16'45"N
47°16'30"N
47°16'15"N
47°16'0"N