Hankinson Legion Memorial Pond

Richland County

Lake Statistics

Surface Area (acres)	0.3
Shoreline (miles)	0.1
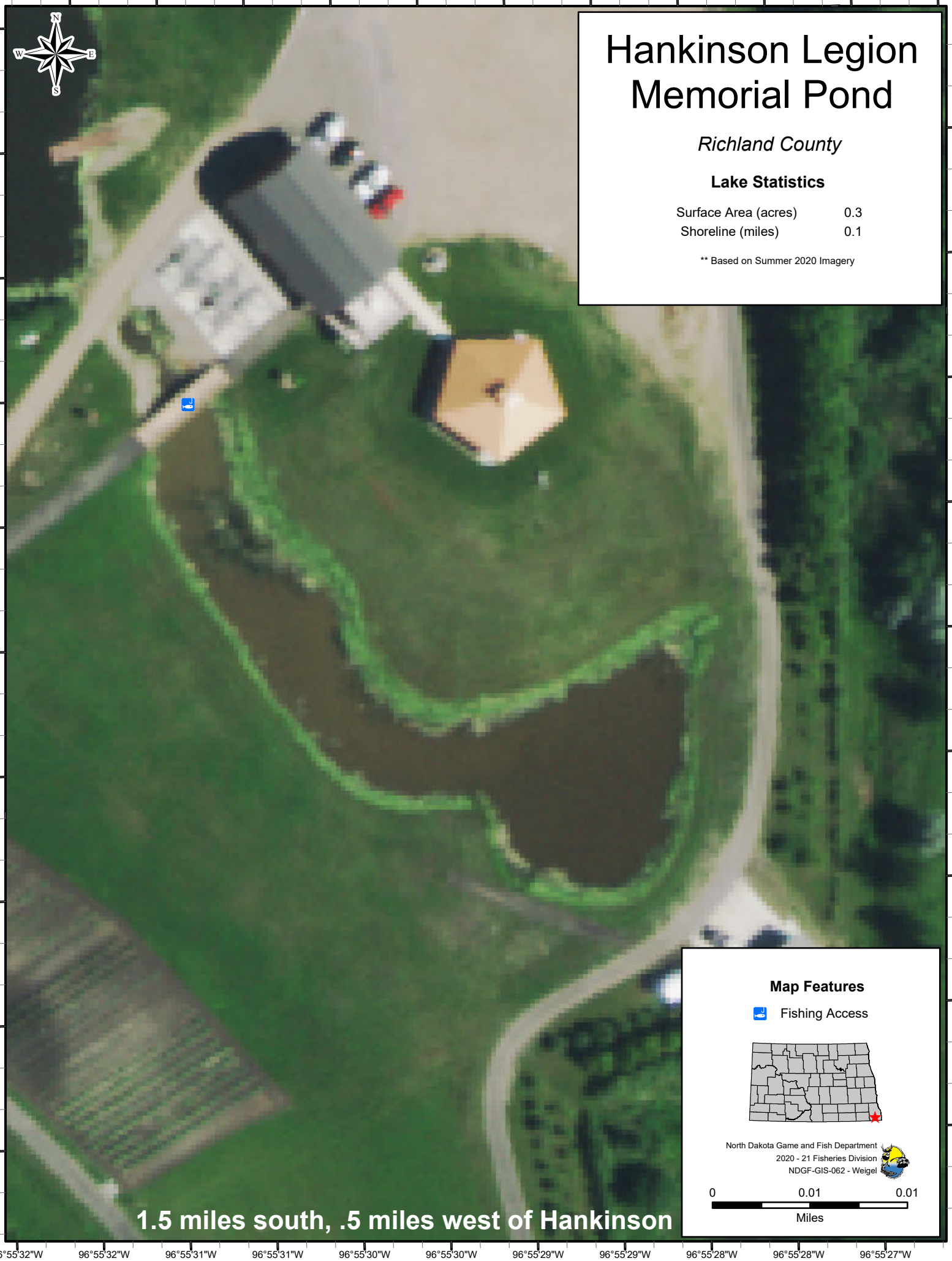
** Based on Summer 2020 Imagery