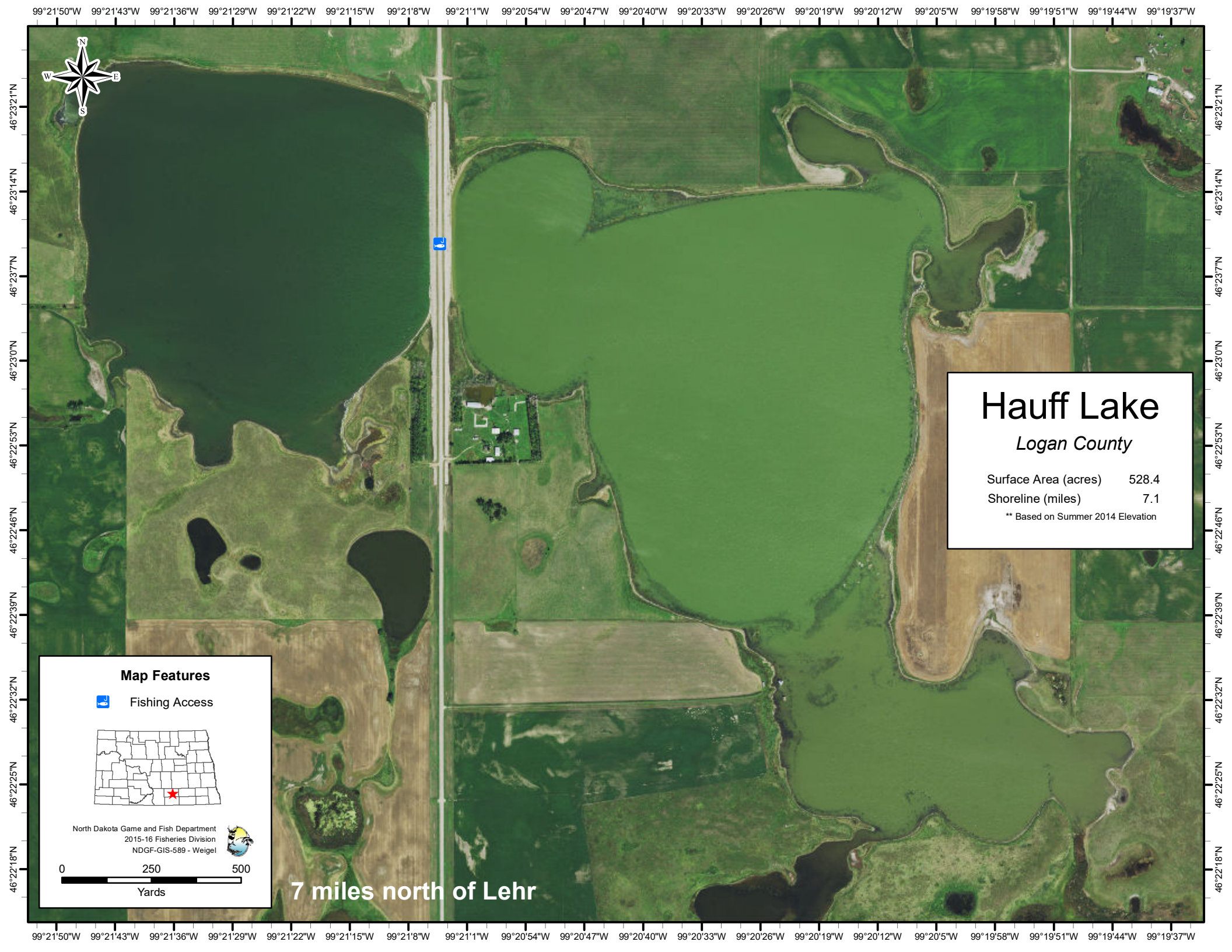
Hauff Lake
Logan County
Surface Area (acres) 528.4
Shoreline (miles) 7.1
** Based on Summer 2014 Elevation
Map Features
Fishing Access
North Dakota Game and Fish Department
2015-16 Fisheries Division
NDGF-GIS-589 - Weigel
0 250 500
Yards
7 miles north of Lehr
N
S
E
W
99°21'50"W 99°21'43"W 99°21'36"W 99°21'29"W 99°21'22"W 99°21'15"W 99°21'8"W 99°21'1"W 99°20'54"W 99°20'47"W 99°20'40"W 99°20'33"W 99°20'26"W 99°20'19"W 99°20'12"W 99°20'5"W 99°19'58"W 99°19'51"W 99°19'44"W 99°19'37"W
46°23'21"N
46°23'14"N
46°23'7"N
46°23'0"N
46°22'53"N
46°22'46"N
46°22'39"N
46°22'32"N
46°22'25"N
46°22'18"N