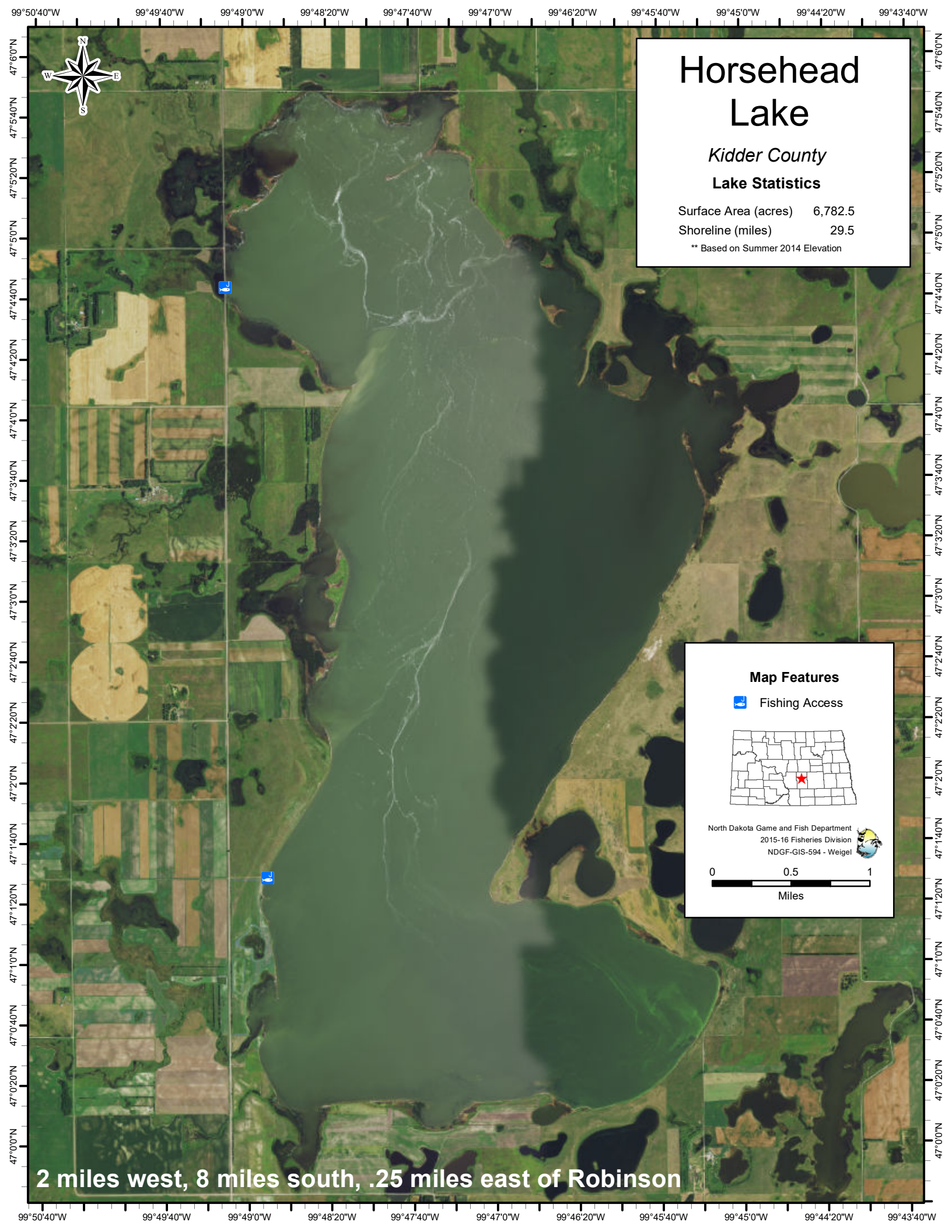
Horsehead Lake
Kidder County
Lake Statistics
Surface Area (acres) 6,782.5
Shoreline (miles) 29.5
** Based on Summer 2014 Elevation
Map Features
Fishing Access
North Dakota Game and Fish Department
2015-16 Fisheries Division
NDGF-GIS-594 - Weigel
0 0.5 1
Miles
2 miles west, 8 miles south, .25 miles east of Robinson
99°50'40"W
99°49'40"W
99°49'0"W
99°48'20"W
99°47'40"W
99°47'0"W
99°46'20"W
99°45'40"W
99°45'0"W
99°44'20"W
99°43'40"W
47°6'0"N
47°5'40"N
47°5'20"N
47°5'0"N
47°4'40"N
47°4'20"N
47°4'0"N
47°3'40"N
47°3'20"N
47°3'0"N
47°2'40"N
47°2'20"N
47°2'0"N
47°1'40"N
47°1'20"N
47°1'0"N
47°0'40"N
47°0'20"N
47°0'0"N