Jamestown Reservoir
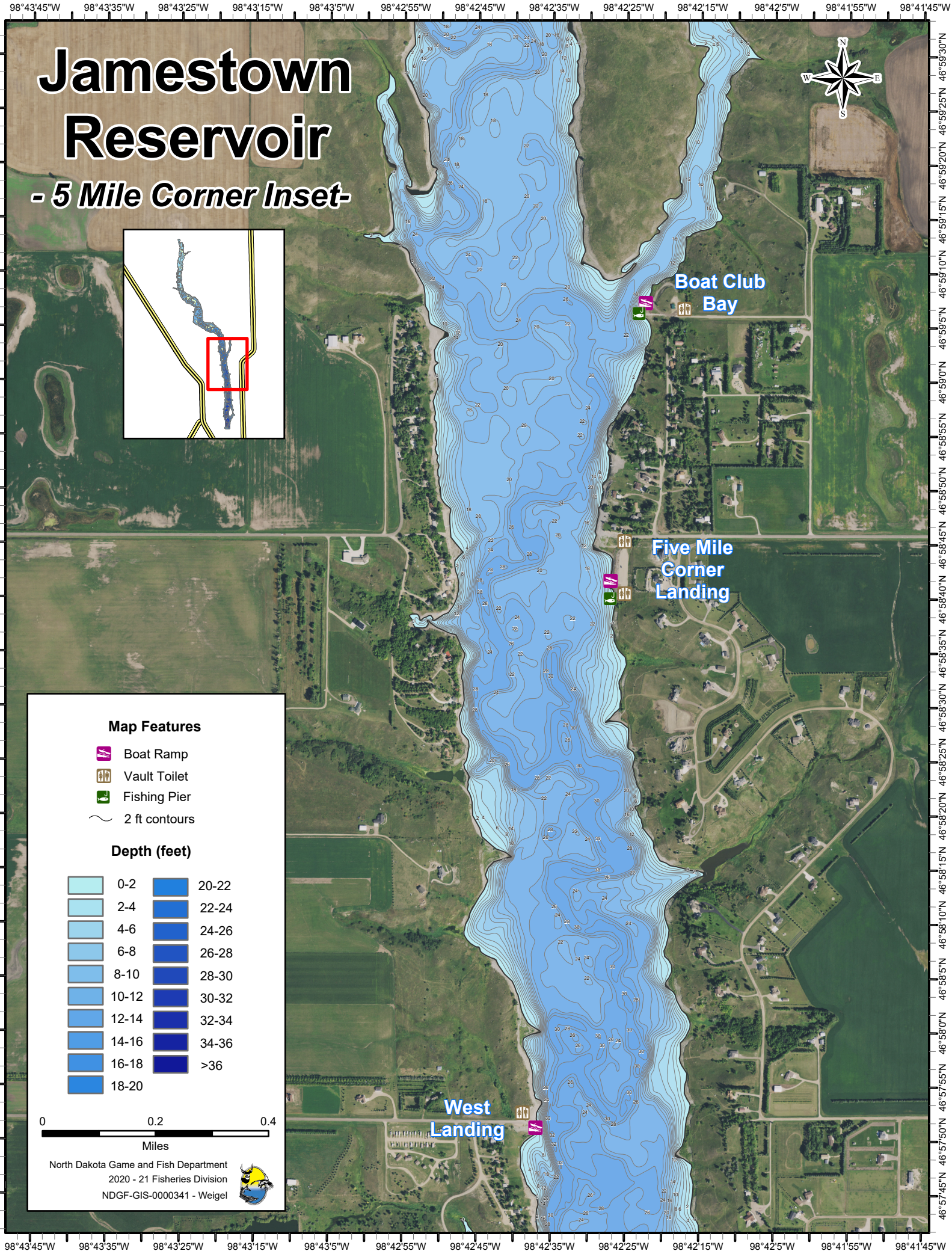
- 5 Mile Corner Inset-