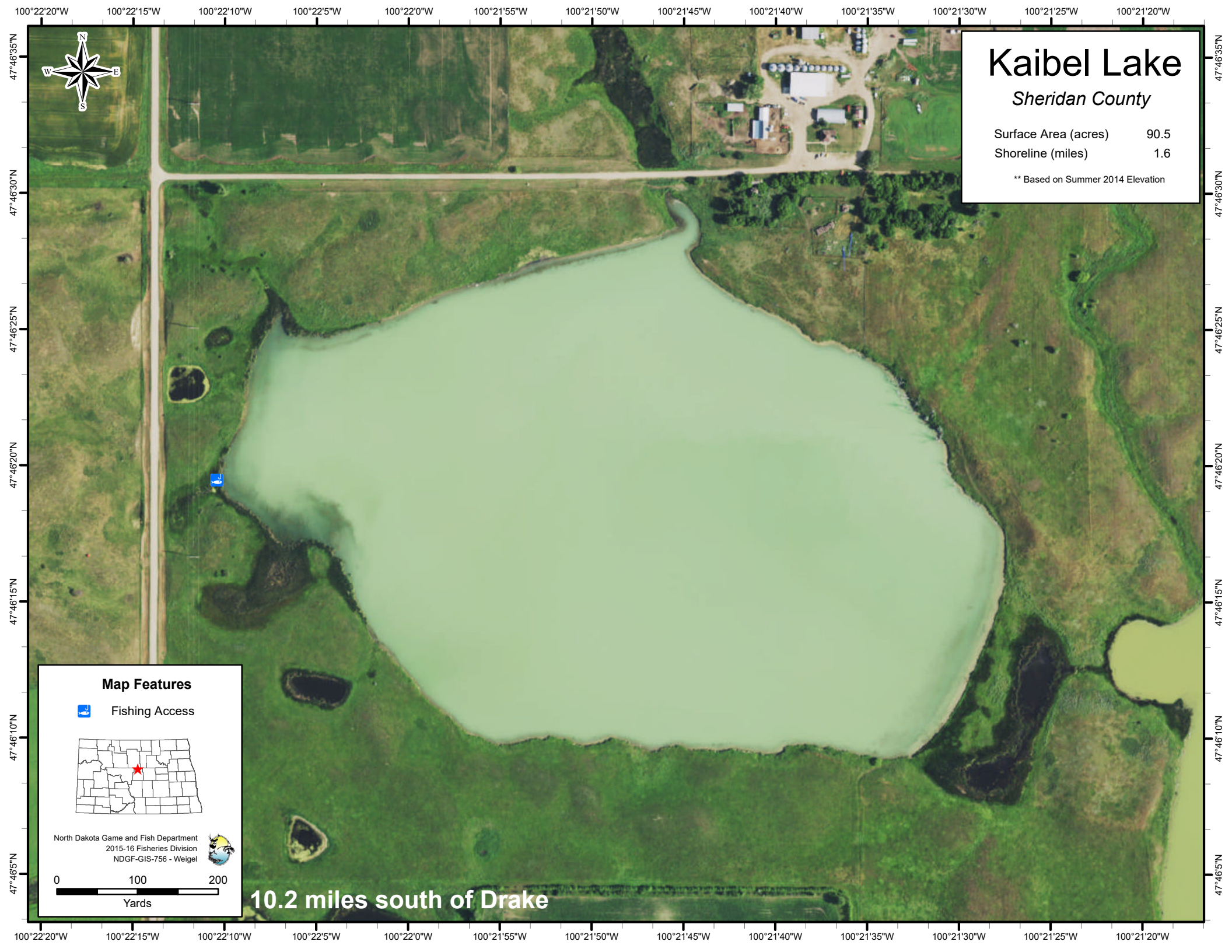
Kaibel Lake
Sheridan County
Surface Area (acres) 90.5
Shoreline (miles) 1.6
** Based on Summer 2014 Elevation
Map Features
Fishing Access
North Dakota Game and Fish Department
2015-16 Fisheries Division
NDGF-GIS-756 - Weigel
0 100 200
Yards
10.2 miles south of Drake
100°22'20"W
100°22'15"W
100°22'10"W
100°22'5"W
100°22'0"W
100°21'55"W
100°21'50"W
100°21'45"W
100°21'40"W
100°21'35"W
100°21'30"W
100°21'25"W
100°21'20"W
47°46'35"N
47°46'30"N
47°46'25"N
47°46'20"N
47°46'15"N
47°46'10"N
47°46'5"N