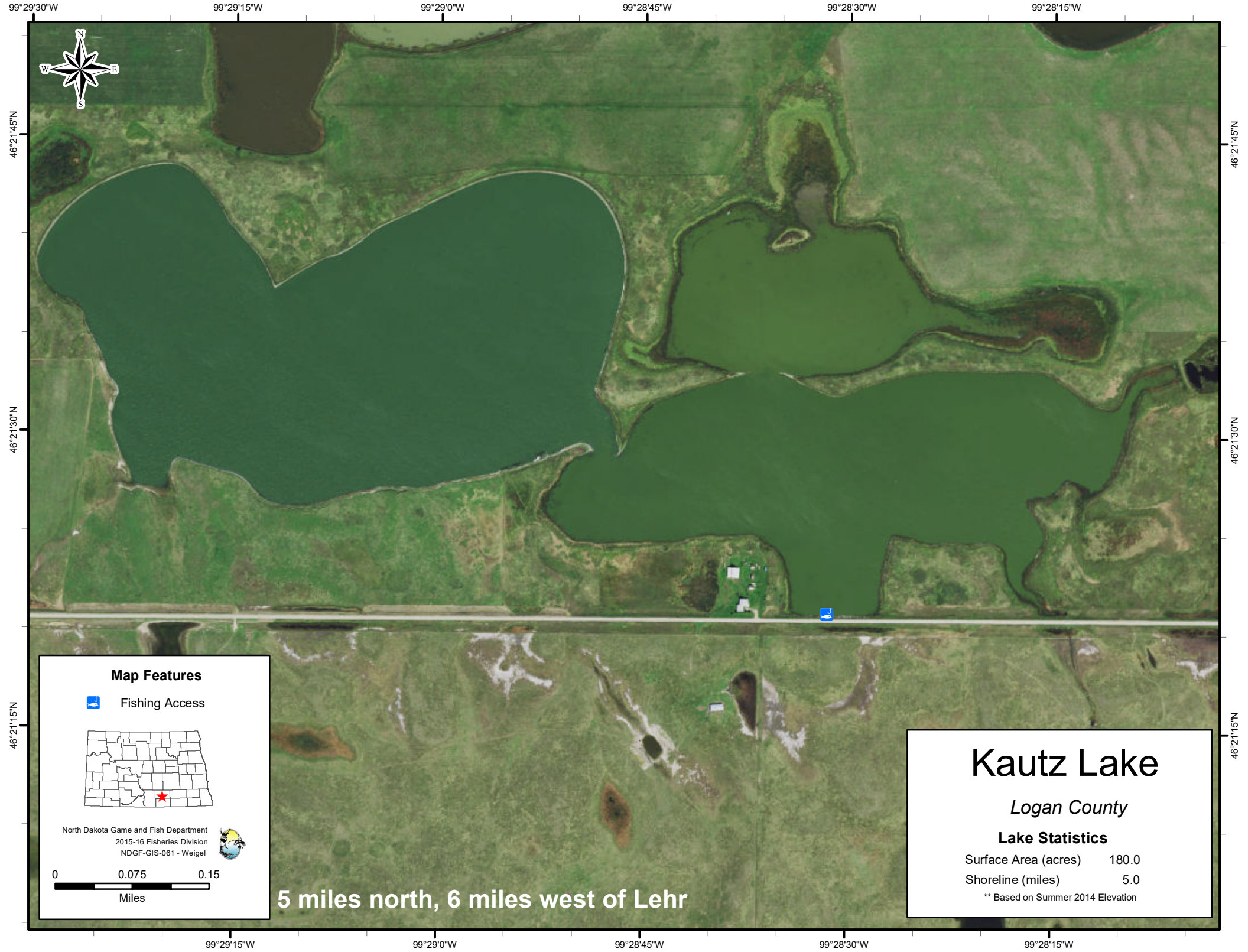
99°29'30"W
99°29'15"W
99°29'0"W
99°28'45"W
99°28'30"W
99°28'15"W
46°21'45"N
46°21'30"N
46°21'15"N
N
W
E
S
Map Features
Fishing Access
North Dakota Game and Fish Department
2015-16 Fisheries Division
NDGF-GIS-061 - Weigel
0
0.075
0.15
Miles
5 miles north, 6 miles west of Lehr
Kautz Lake
Logan County
Lake Statistics
Surface Area (acres) 180.0
Shoreline (miles) 5.0
** Based on Summer 2014 Elevation