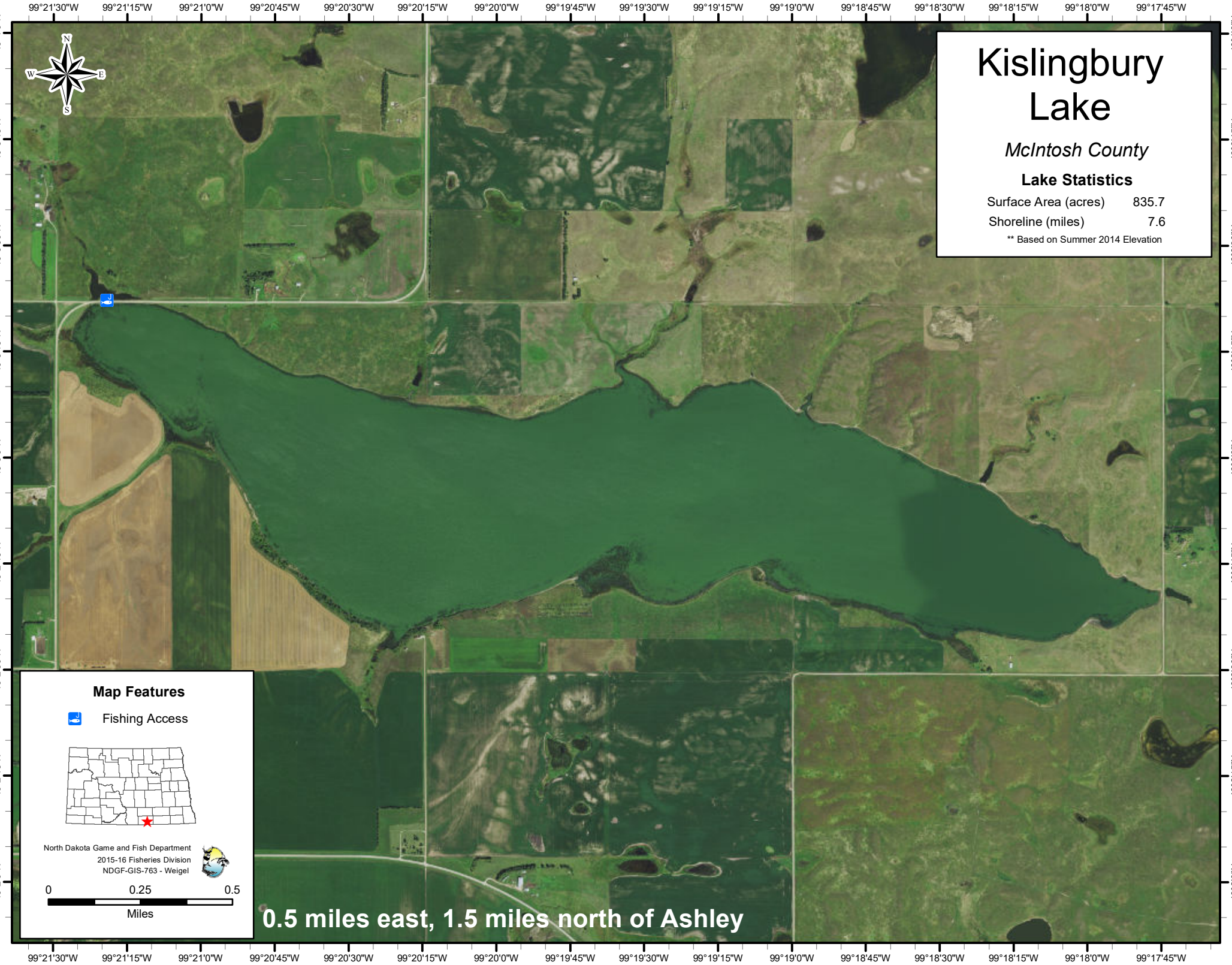
Kislingbury Lake
McIntosh County
Lake Statistics
Surface Area (acres) 835.7
Shoreline (miles) 7.6
** Based on Summer 2014 Elevation
Map Features
Fishing Access
North Dakota Game and Fish Department
2015-16 Fisheries Division
NDGF-GIS-763 - Weigel
0 0.25 0.5
Miles
0.5 miles east, 1.5 miles north of Ashley
99°21'30"W
99°21'15"W
99°21'0"W
99°20'45"W
99°20'30"W
99°20'15"W
99°20'0"W
99°19'45"W
99°19'30"W
99°19'15"W
99°19'0"W
99°18'45"W
99°18'30"W
99°18'15"W
99°18'0"W
99°17'45"W
46°4'0"N
46°3'45"N
46°3'30"N
46°3'15"N
46°3'0"N
46°2'45"N
46°2'30"N
46°2'15"N
46°2'0"N