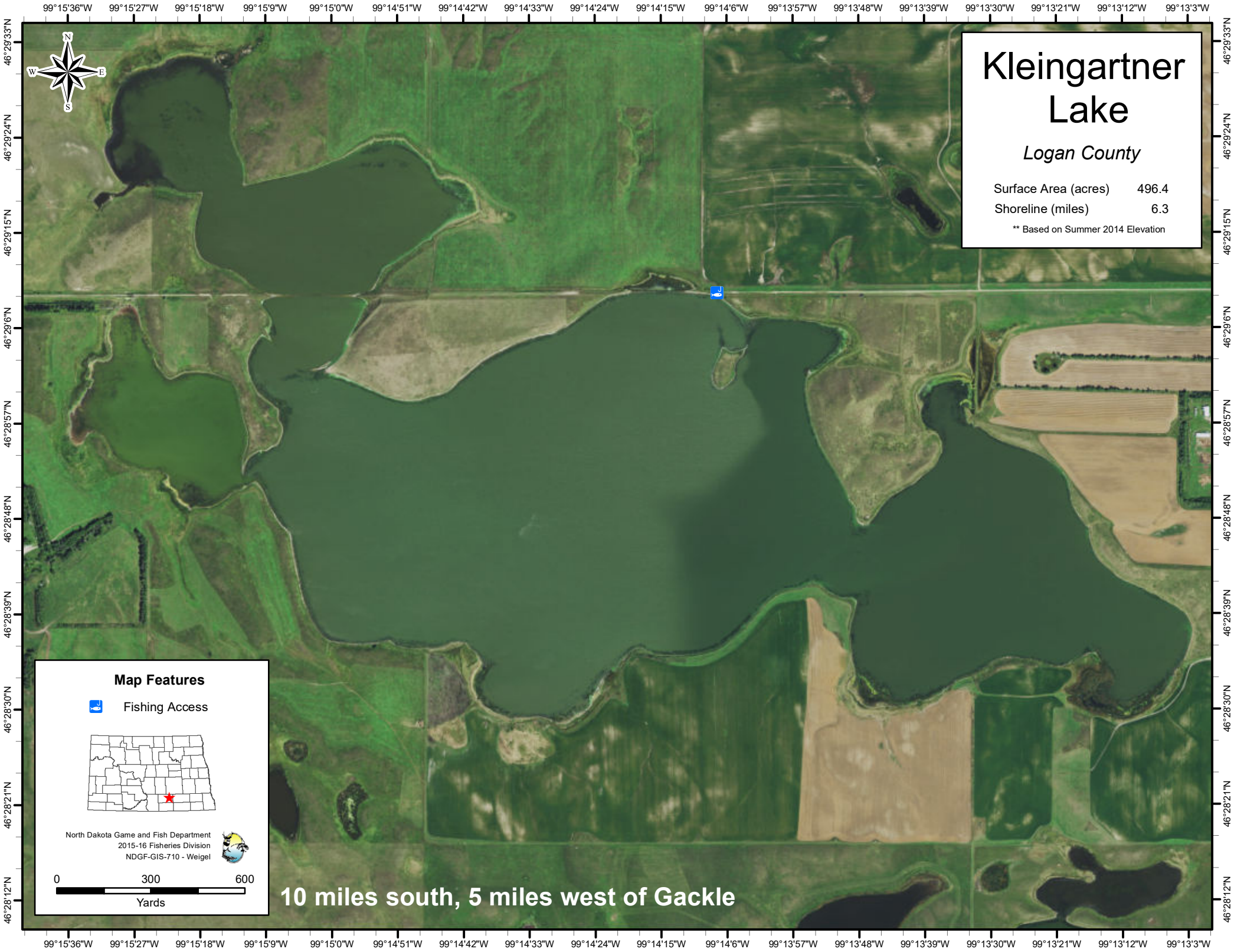
Kleingartner Lake
Logan County
Surface Area (acres) 496.4
Shoreline (miles) 6.3
** Based on Summer 2014 Elevation
Map Features
Fishing Access
North Dakota Game and Fish Department
2015-16 Fisheries Division
NDGF-GIS-710 - Weigel
0 300 600
Yards
10 miles south, 5 miles west of Gackle
N
S
E
W
99°15'36"W
99°15'27"W
99°15'18"W
99°15'9"W
99°15'0"W
99°14'51"W
99°14'42"W
99°14'33"W
99°14'24"W
99°14'15"W
99°14'6"W
99°13'57"W
99°13'48"W
99°13'39"W
99°13'30"W
99°13'21"W
99°13'12"W
99°13'3"W
46°29'33"N
46°29'24"N
46°29'15"N
46°29'6"N
46°28'57"N
46°28'48"N
46°28'39"N
46°28'30"N
46°28'21"N
46°28'12"N