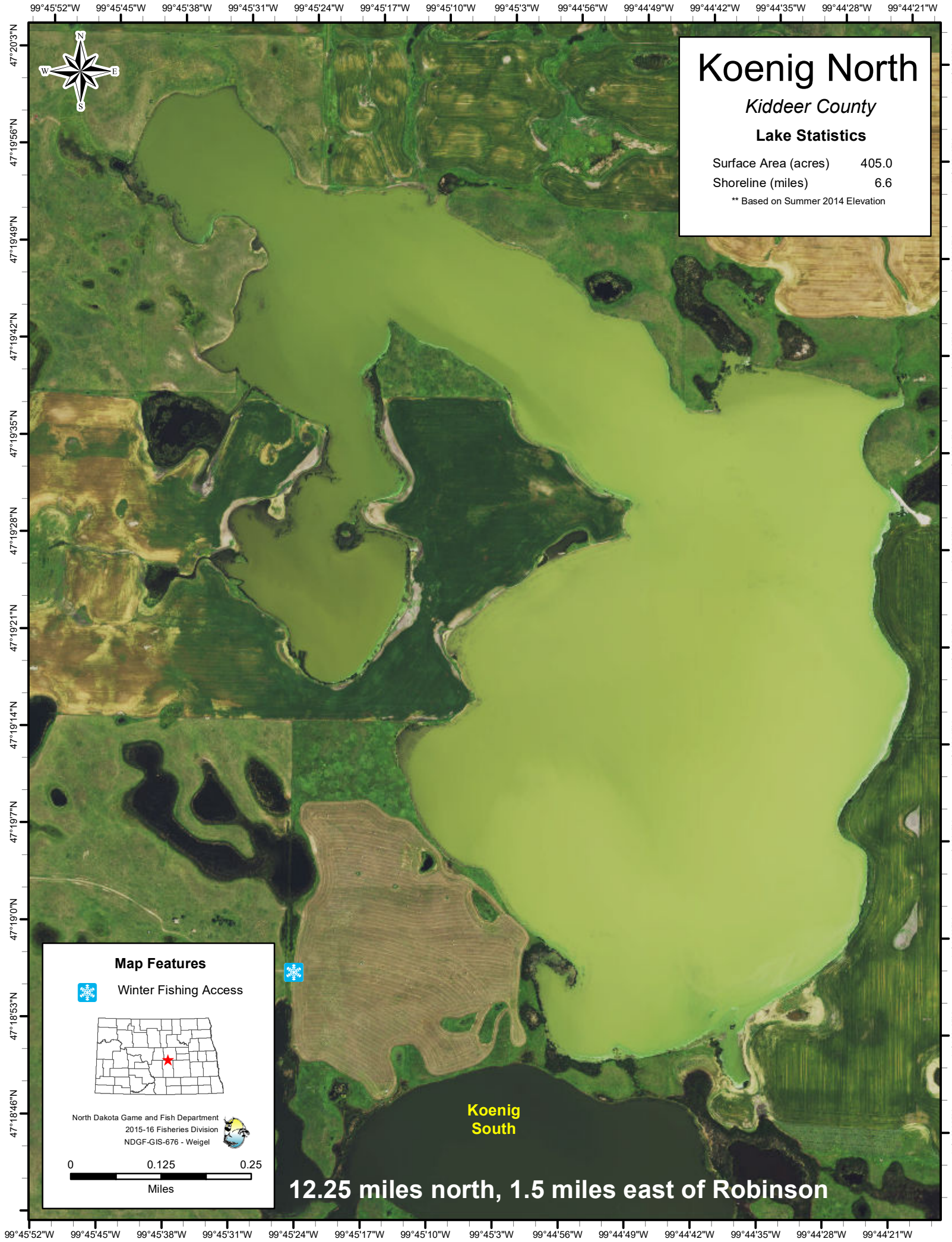
Koenig North
Kiddeer County
Lake Statistics
Surface Area (acres) 405.0
Shoreline (miles) 6.6
** Based on Summer 2014 Elevation
Map Features
Winter Fishing Access
North Dakota Game and Fish Department
2015-16 Fisheries Division
NDGF-GIS-676 - Weigel
0 0.125 0.25
Miles
Koenig South
12.25 miles north, 1.5 miles east of Robinson
99°45'52"W
99°45'45"W
99°45'38"W
99°45'31"W
99°45'24"W
99°45'17"W
99°45'10"W
99°45'3"W
99°44'56"W
99°44'49"W
99°44'42"W
99°44'35"W
99°44'28"W
99°44'21"W
47°20'3"N
47°19'56"N
47°19'49"N
47°19'42"N
47°19'35"N
47°19'28"N
47°19'21"N
47°19'14"N
47°19'7"N
47°19'0"N
47°18'53"N
47°18'46"N