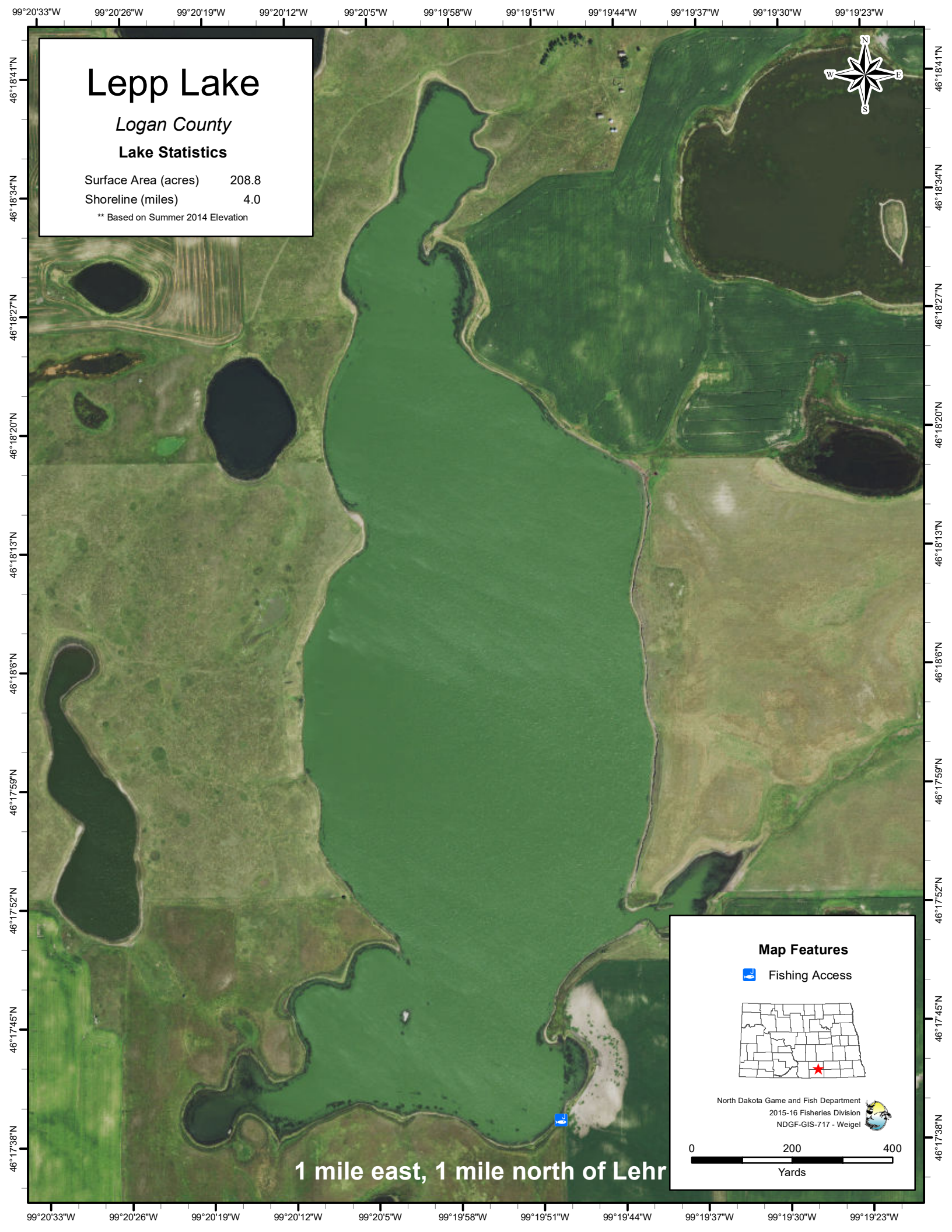
Lepp Lake
Logan County
Lake Statistics
Surface Area (acres) 208.8
Shoreline (miles) 4.0
** Based on Summer 2014 Elevation
Map Features
Fishing Access
North Dakota Game and Fish Department
2015-16 Fisheries Division
NDGF-GIS-717 - Weigel
0 200 400
Yards
1 mile east, 1 mile north of Lehr
99°20'33"W
99°20'26"W
99°20'19"W
99°20'12"W
99°20'5"W
99°19'58"W
99°19'51"W
99°19'44"W
99°19'37"W
99°19'30"W
99°19'23"W
46°18'41"N
46°18'34"N
46°18'27"N
46°18'20"N
46°18'13"N
46°18'6"N
46°17'59"N
46°17'52"N
46°17'45"N
46°17'38"N