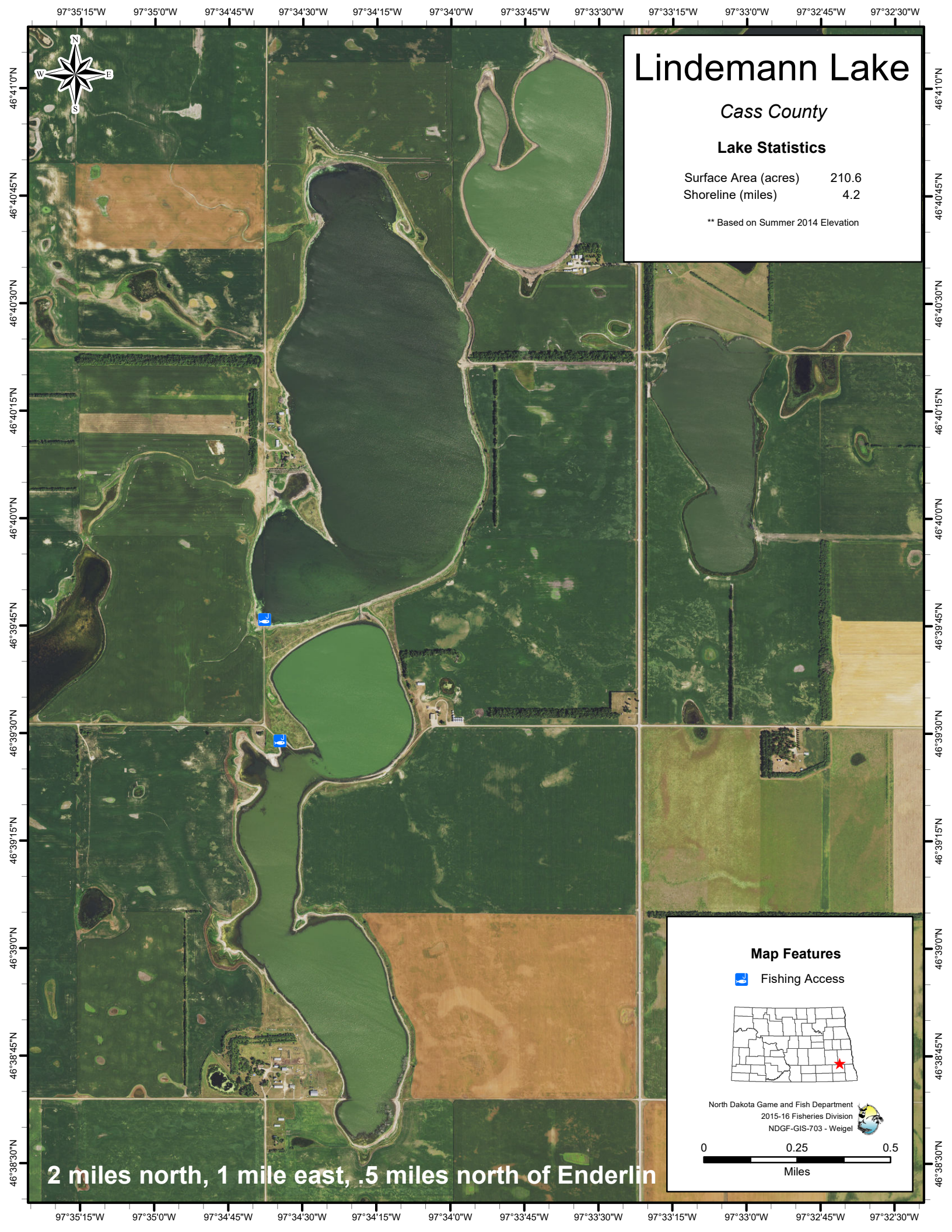
Lindemann Lake
Cass County
Lake Statistics
Surface Area (acres) 210.6
Shoreline (miles) 4.2
** Based on Summer 2014 Elevation
Map Features
Fishing Access
North Dakota Game and Fish Department
2015-16 Fisheries Division
NDGF-GIS-703 - Weigel
0 0.25 0.5
Miles
2 miles north, 1 mile east, .5 miles north of Enderlin
97°35'15"W
97°35'0"W
97°34'45"W
97°34'30"W
97°34'15"W
97°34'0"W
97°33'45"W
97°33'30"W
97°33'15"W
97°33'0"W
97°32'45"W
97°32'30"W
46°41'0"N
46°40'45"N
46°40'30"N
46°40'15"N
46°40'0"N
46°39'45"N
46°39'30"N
46°39'15"N
46°39'0"N
46°38'45"N
46°38'30"N