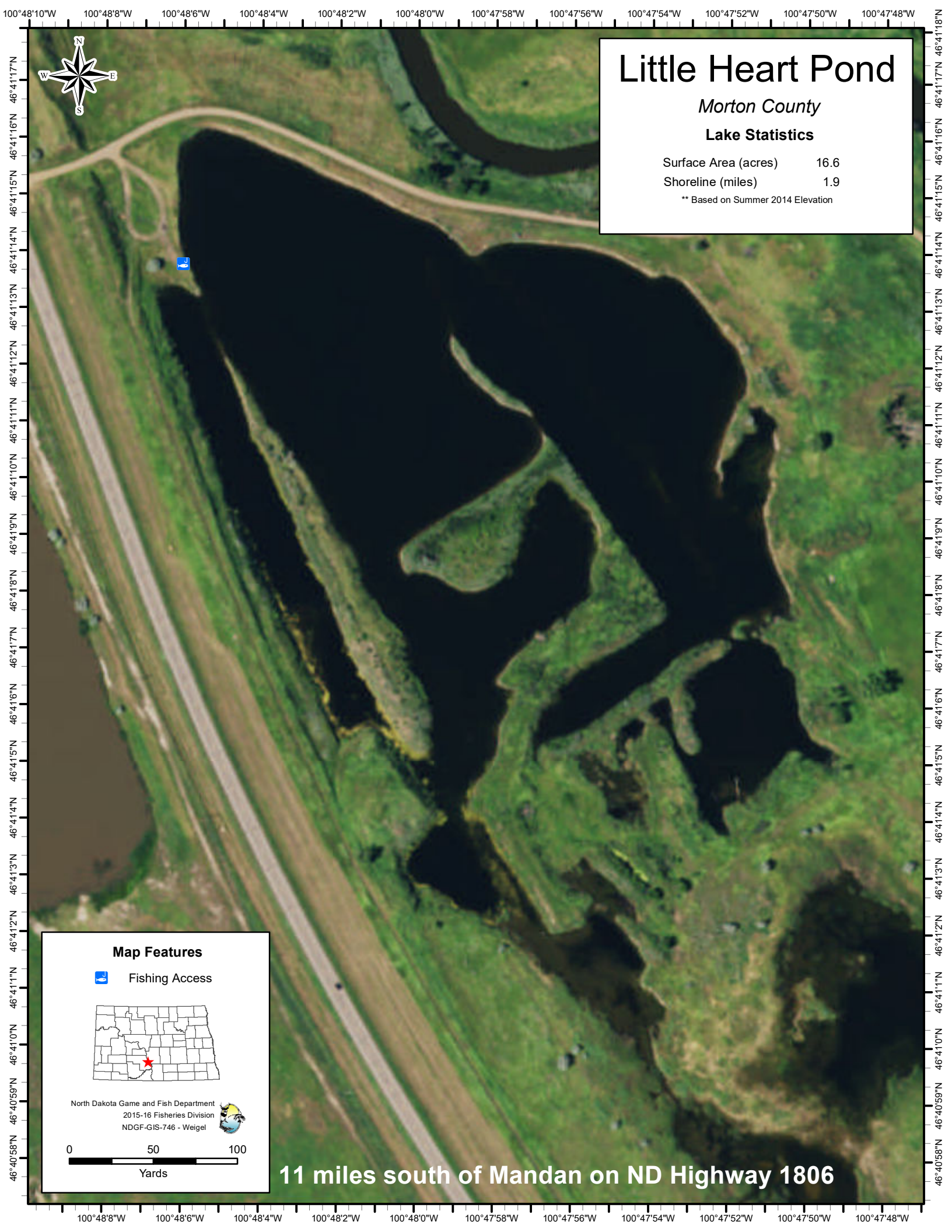
Little Heart Pond
Morton County
Lake Statistics
Surface Area (acres) 16.6
Shoreline (miles) 1.9
** Based on Summer 2014 Elevation
Map Features
Fishing Access
North Dakota Game and Fish Department
2015-16 Fisheries Division
NDGF-GIS-746 - Weigel
0 50 100
Yards
11 miles south of Mandan on ND Highway 1806
N
S
E
W
100°48'10"W
100°48'8"W
100°48'6"W
100°48'4"W
100°48'2"W
100°48'0"W
100°47'58"W
100°47'56"W
100°47'54"W
100°47'52"W
100°47'50"W
100°47'48"W
46°41'17"N
46°41'16"N
46°41'15"N
46°41'14"N
46°41'13"N
46°41'12"N
46°41'11"N
46°41'10"N
46°41'9"N
46°41'8"N
46°41'7"N
46°41'6"N
46°41'5"N
46°41'4"N
46°41'3"N
46°41'2"N
46°41'1"N
46°41'0"N
46°40'59"N
46°40'58"N