Logan Lake

Logan County

Lake Statistics

Surface Area (acres)	556.0
Shoreline (miles)	11.1
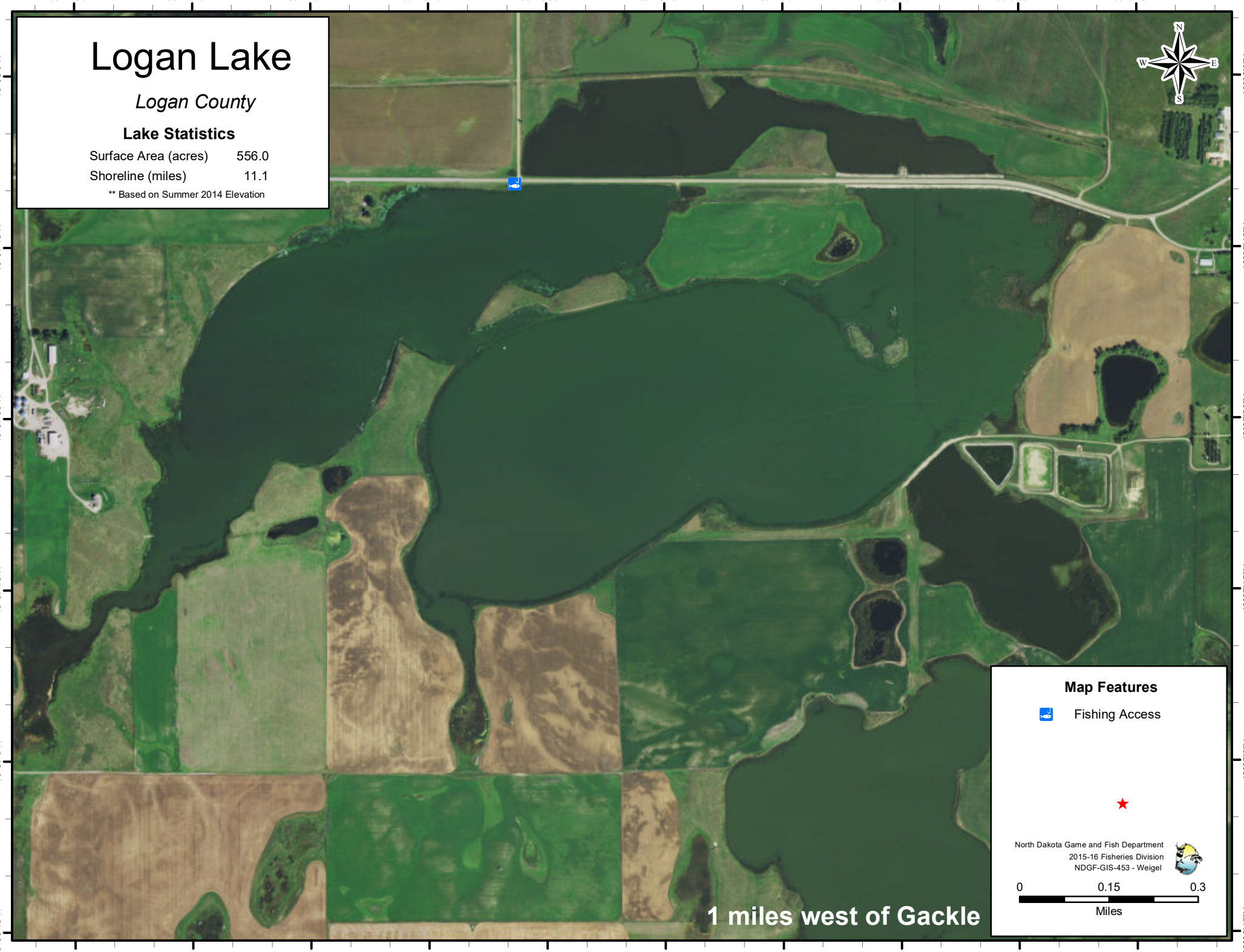
** Based on Summer 2014 Elevation