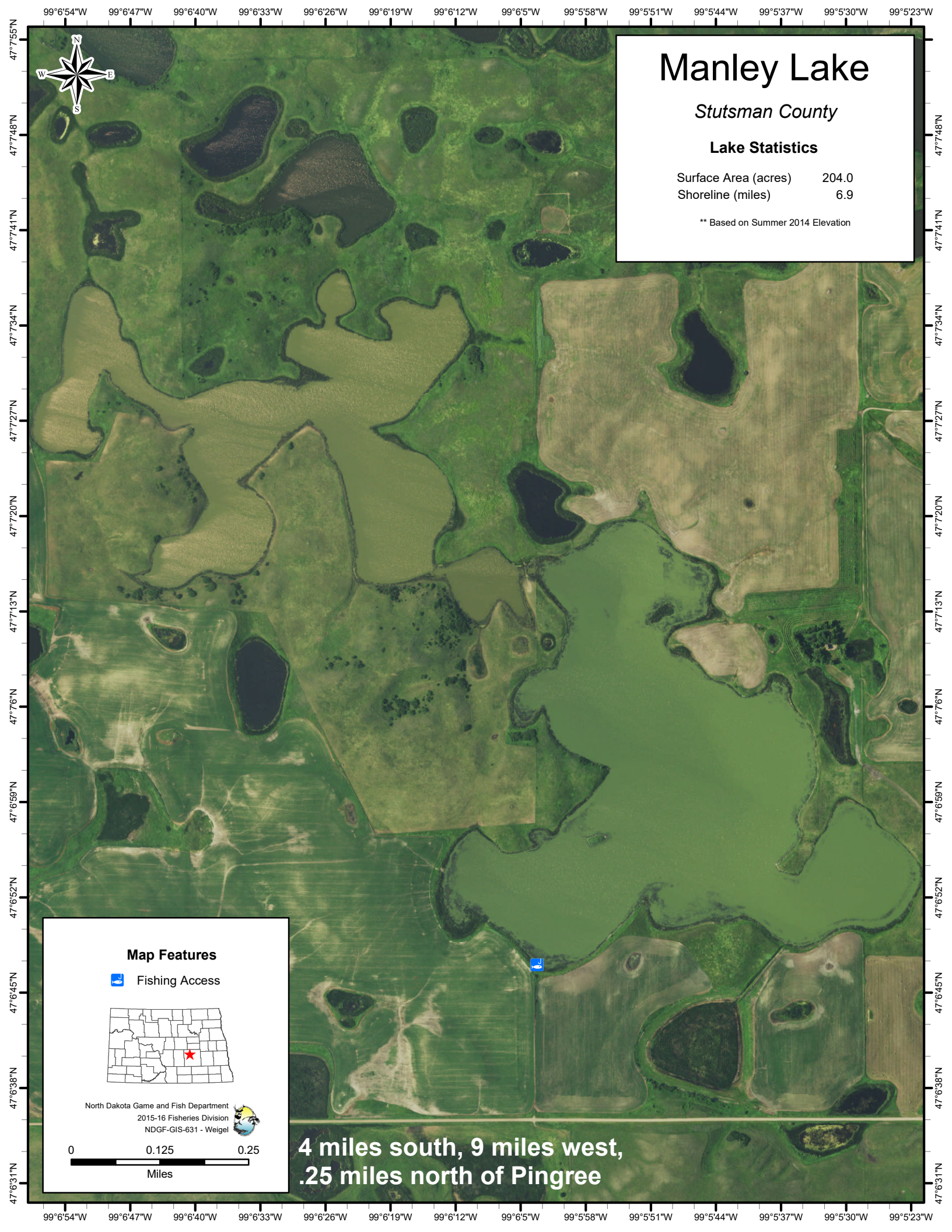
Manley Lake
Stutsman County
Lake Statistics
Surface Area (acres) 204.0
Shoreline (miles) 6.9
** Based on Summer 2014 Elevation
Map Features
Fishing Access
North Dakota Game and Fish Department
2015-16 Fisheries Division
NDGF-GIS-631 - Weigel
0 0.125 0.25
Miles
4 miles south, 9 miles west,
.25 miles north of Pingree
99°6'54"W
99°6'47"W
99°6'40"W
99°6'33"W
99°6'26"W
99°6'19"W
99°6'12"W
99°6'5"W
99°5'58"W
99°5'51"W
99°5'44"W
99°5'37"W
99°5'30"W
99°5'23"W
47°7'55"N
47°7'48"N
47°7'41"N
47°7'34"N
47°7'27"N
47°7'20"N
47°7'13"N
47°7'6"N
47°6'59"N
47°6'52"N
47°6'45"N
47°6'38"N
47°6'31"N