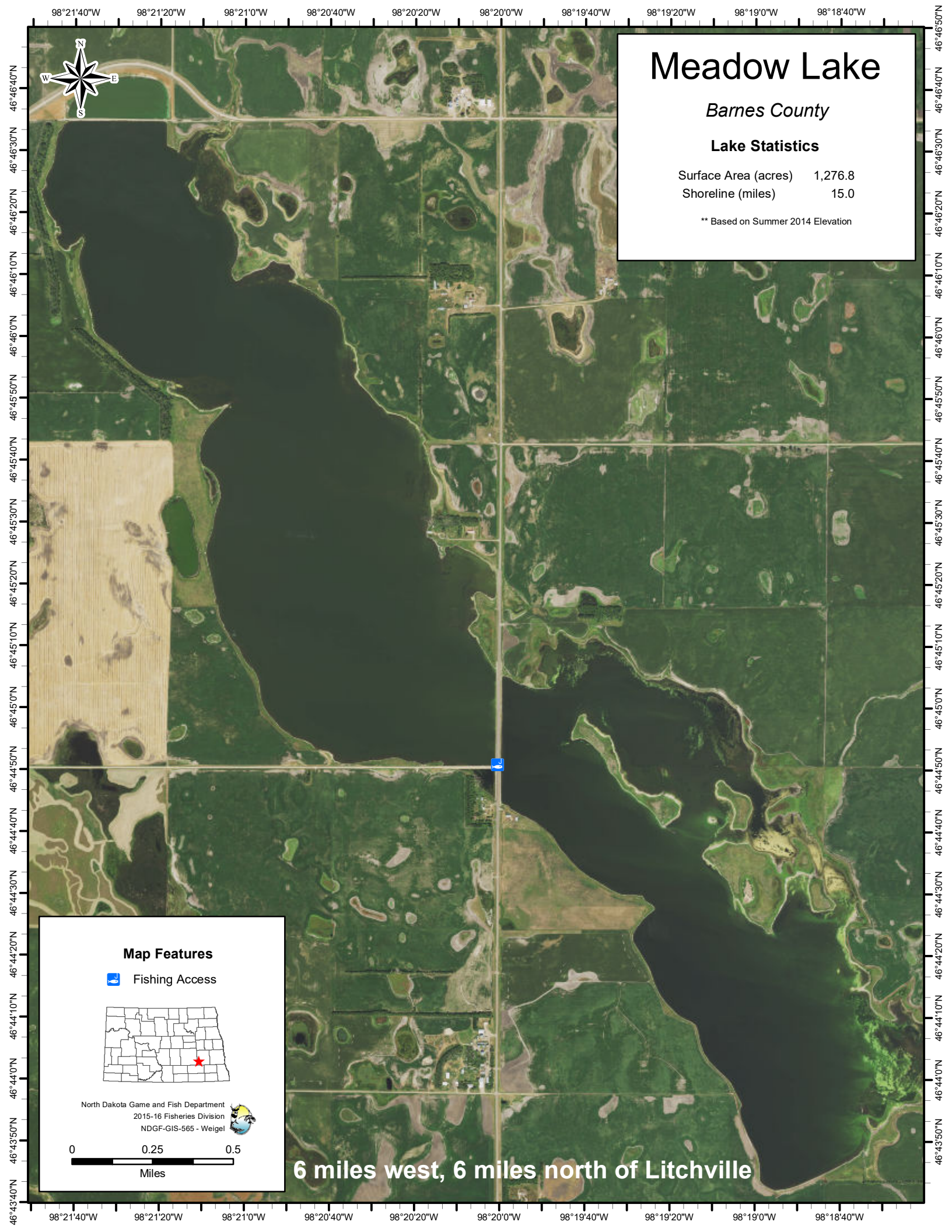
Meadow Lake
Barnes County
Lake Statistics
Surface Area (acres) 1,276.8
Shoreline (miles) 15.0
** Based on Summer 2014 Elevation
Map Features
Fishing Access
North Dakota Game and Fish Department
2015-16 Fisheries Division
NDGF-GIS-565 - Weigel
0 0.25 0.5
Miles
6 miles west, 6 miles north of Litchville
98°21'40"W
98°21'20"W
98°21'0"W
98°20'40"W
98°20'20"W
98°20'0"W
98°19'40"W
98°19'20"W
98°19'0"W
98°18'40"W
46°46'50"N
46°46'40"N
46°46'30"N
46°46'20"N
46°46'10"N
46°46'0"N
46°45'50"N
46°45'40"N
46°45'30"N
46°45'20"N
46°45'10"N
46°45'0"N
46°44'50"N
46°44'40"N
46°44'30"N
46°44'20"N
46°44'10"N
46°44'0"N
46°43'50"N
46°43'40"N