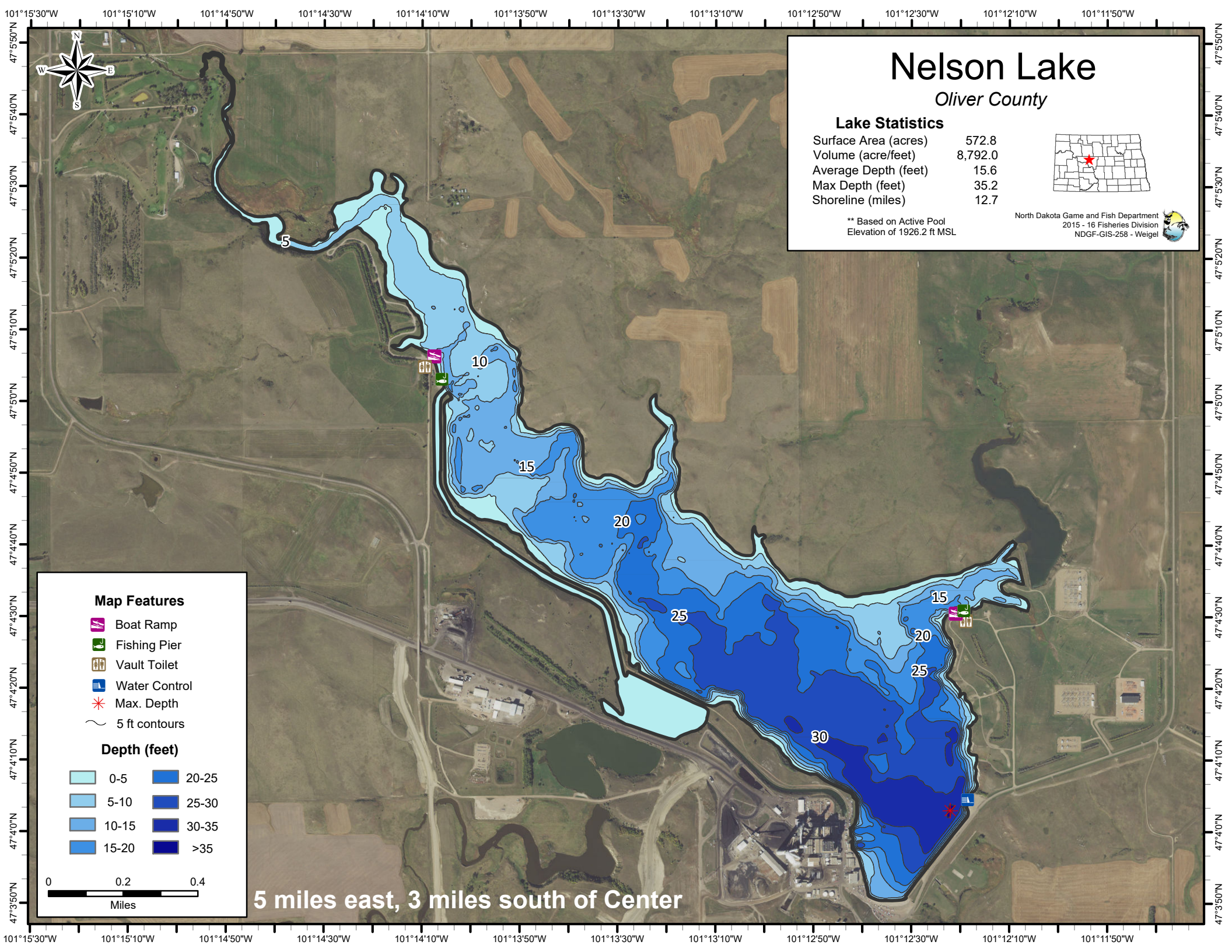
Nelson Lake
Oliver County
Lake Statistics
Surface Area (acres) 572.8
Volume (acre/feet) 8,792.0
Average Depth (feet) 15.6
Max Depth (feet) 35.2
Shoreline (miles) 12.7
** Based on Active Pool Elevation of 1926.2 ft MSL
North Dakota Game and Fish Department
2015 - 16 Fisheries Division
NDGF-GIS-258 - Weigel
Map Features
Boat Ramp
Fishing Pier
Vault Toilet
Water Control
Max. Depth
5 ft contours
Depth (feet)
0-5
5-10
10-15
15-20
20-25
25-30
30-35
>35
0 0.2 0.4
Miles
5 miles east, 3 miles south of Center
5
10
15
20
25
30
101°15'30"W
101°15'10"W
101°14'50"W
101°14'30"W
101°14'10"W
101°13'50"W
101°13'30"W
101°13'10"W
101°12'50"W
101°12'30"W
101°12'10"W
101°11'50"W
47°5'50"N
47°5'40"N
47°5'30"N
47°5'20"N
47°5'10"N
47°5'0"N
47°4'50"N
47°4'40"N
47°4'30"N
47°4'20"N
47°4'10"N
47°4'0"N
47°3'50"N