Neustel Lake

Kidder County

Lake Statistics

Surface Area (acres)	125.2
Shoreline (miles)	2.3
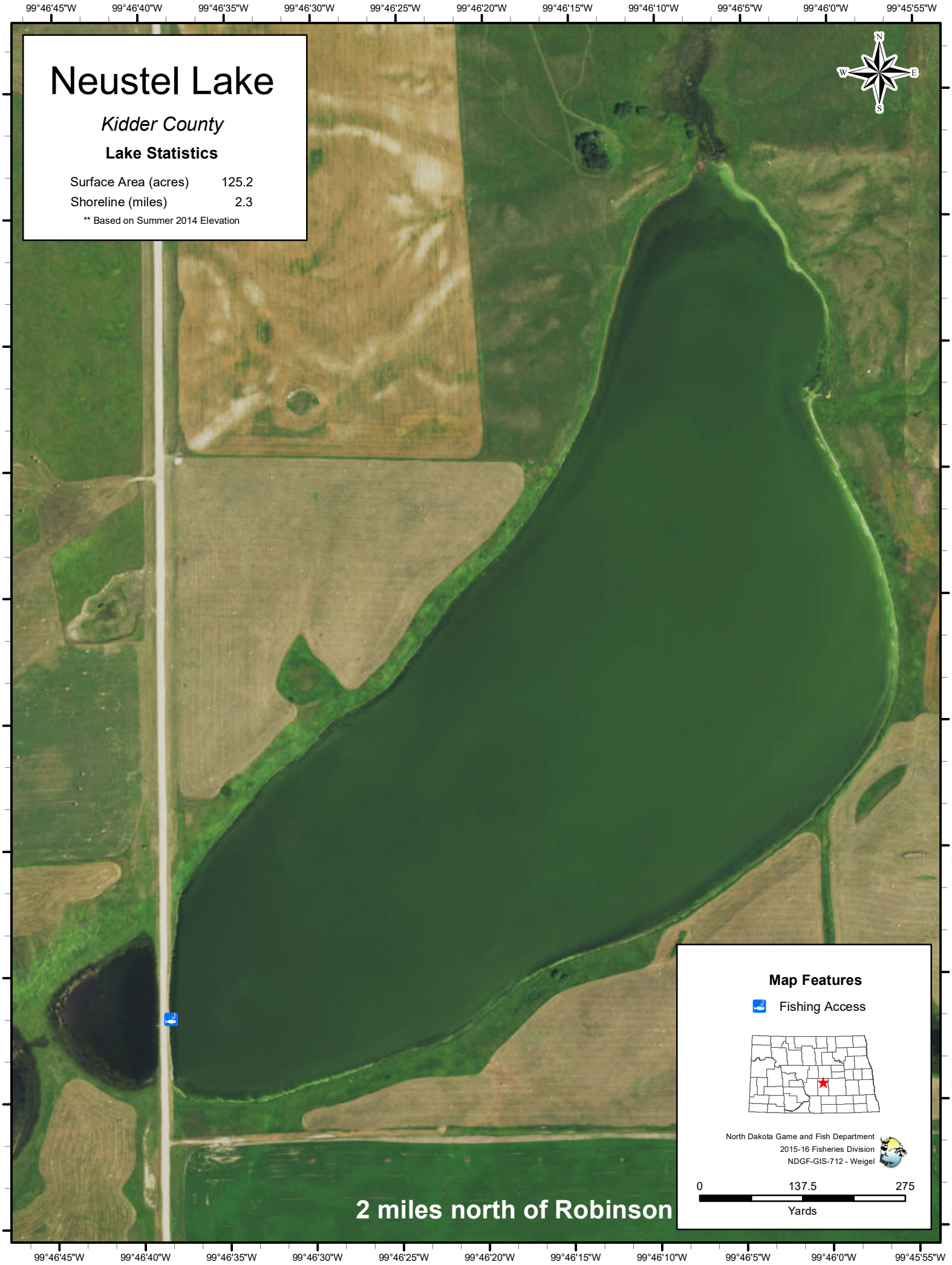
** Based on Summer 2014 Elevation