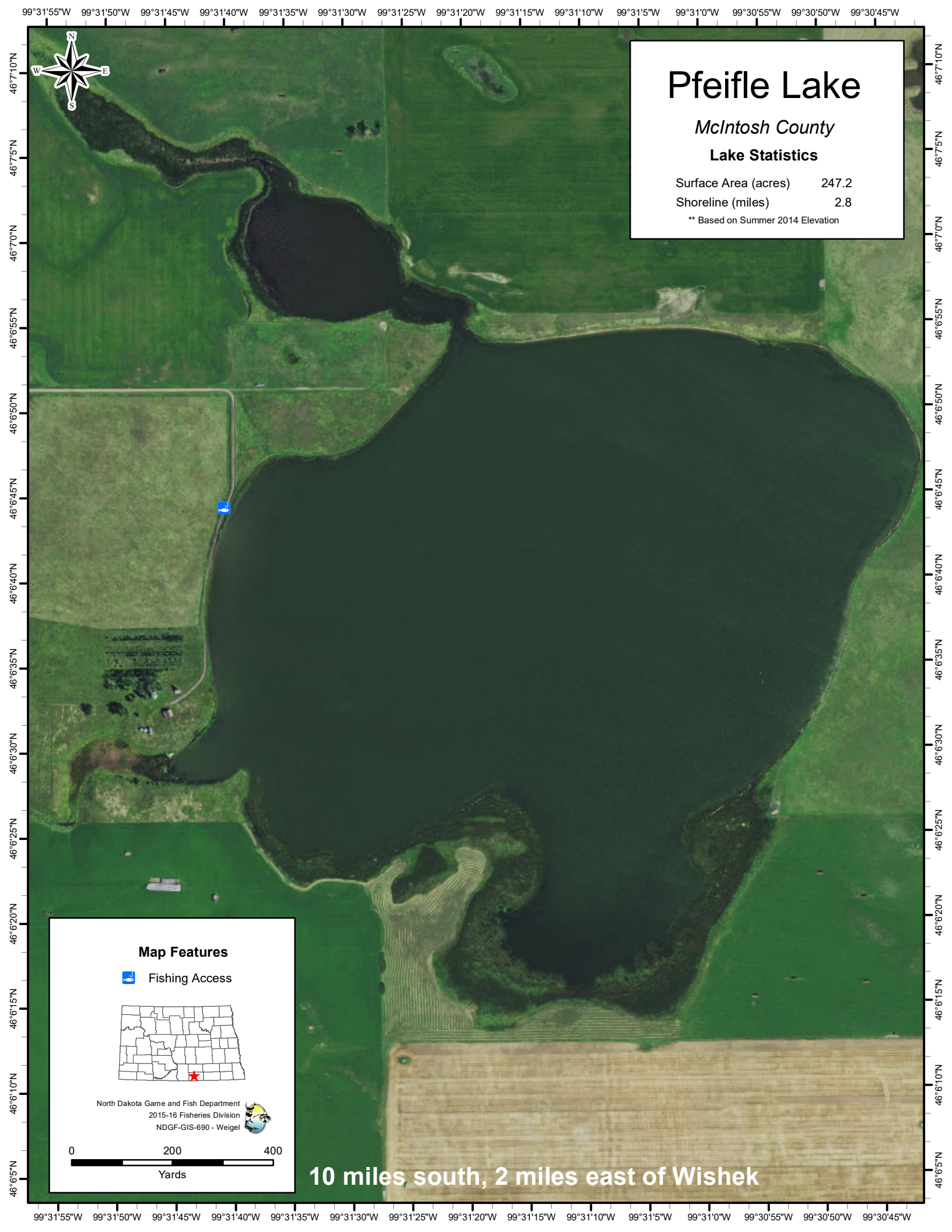
Pfeifle Lake
McIntosh County
Lake Statistics
Surface Area (acres) 247.2
Shoreline (miles) 2.8
** Based on Summer 2014 Elevation
Map Features
Fishing Access
North Dakota Game and Fish Department
2015-16 Fisheries Division
NDGF-GIS-690 - Weigel
0 200 400
Yards
10 miles south, 2 miles east of Wishek
99°31'55"W 99°31'50"W 99°31'45"W 99°31'40"W 99°31'35"W 99°31'30"W 99°31'25"W 99°31'20"W 99°31'15"W 99°31'10"W 99°31'5"W 99°31'0"W 99°30'55"W 99°30'50"W 99°30'45"W
46°7'10"N 46°7'5"N 46°7'0"N 46°6'55"N 46°6'50"N 46°6'45"N 46°6'40"N 46°6'35"N 46°6'30"N 46°6'25"N 46°6'20"N 46°6'15"N 46°6'10"N 46°6'5"N