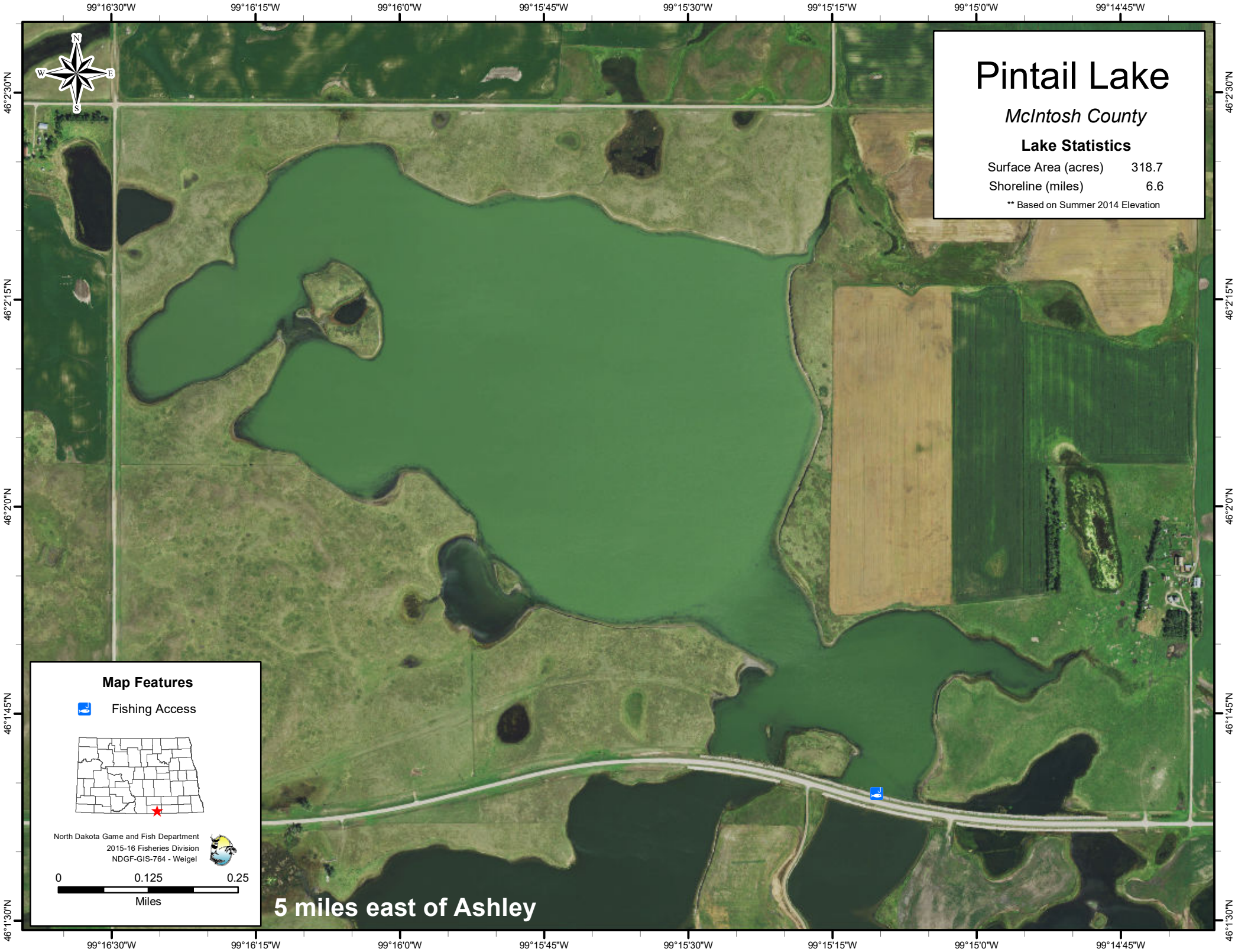
Pintail Lake
McIntosh County
Lake Statistics
Surface Area (acres) 318.7
Shoreline (miles) 6.6
** Based on Summer 2014 Elevation
Map Features
Fishing Access
North Dakota Game and Fish Department
2015-16 Fisheries Division
NDGF-GIS-764 - Weigel
0 0.125 0.25
Miles
5 miles east of Ashley
99°16'30"W
99°16'15"W
99°16'0"W
99°15'45"W
99°15'30"W
99°15'15"W
99°15'0"W
99°14'45"W
46°2'30"N
46°2'15"N
46°2'0"N
46°1'45"N
46°1'30"N
N
S
E
W