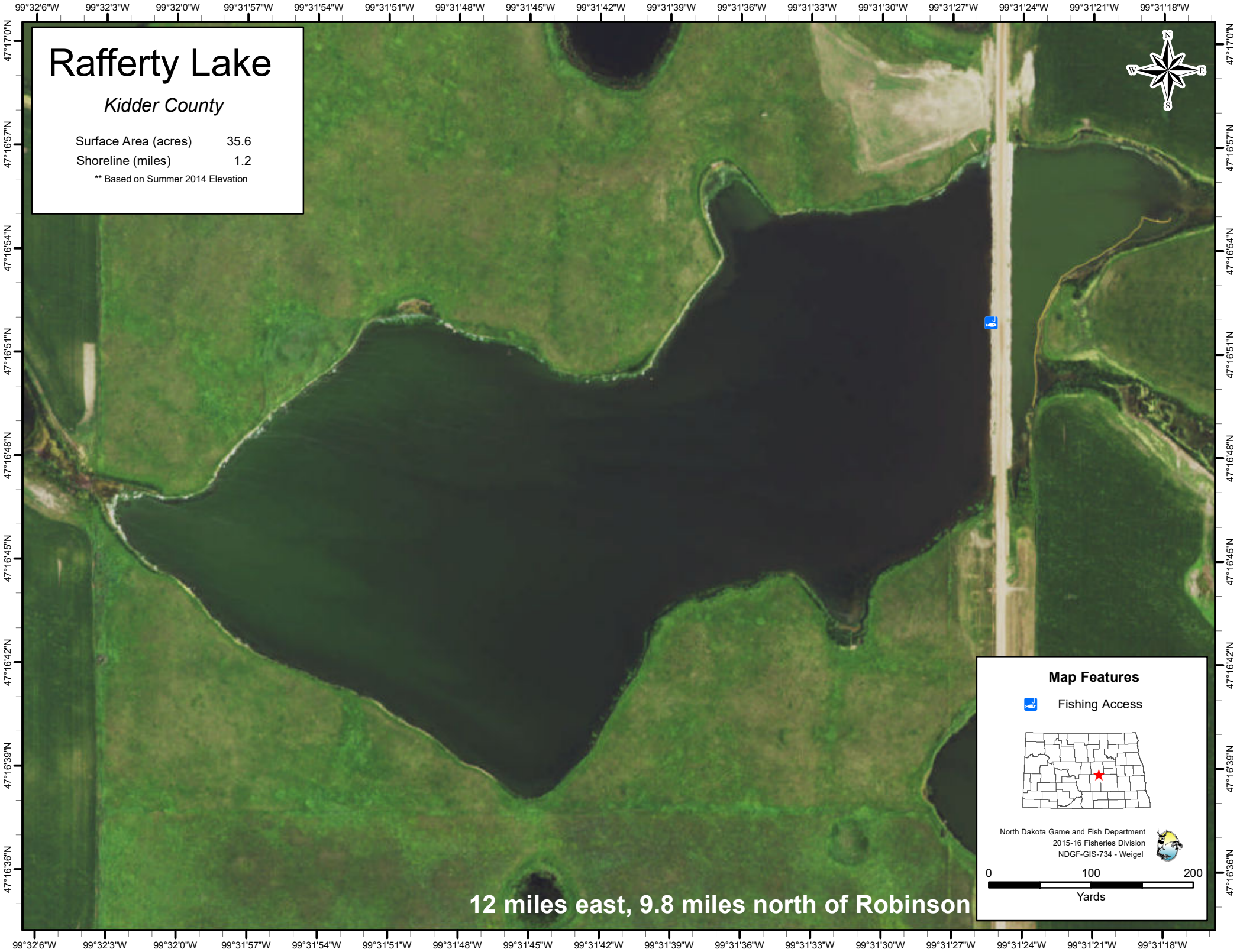
Rafferty Lake
Kidder County
Surface Area (acres) 35.6
Shoreline (miles) 1.2
** Based on Summer 2014 Elevation
Map Features
Fishing Access
North Dakota Game and Fish Department
2015-16 Fisheries Division
NDGF-GIS-734 - Weigel
0 100 200
Yards
12 miles east, 9.8 miles north of Robinson
99°32'6"W
99°32'3"W
99°32'0"W
99°31'57"W
99°31'54"W
99°31'51"W
99°31'48"W
99°31'45"W
99°31'42"W
99°31'39"W
99°31'36"W
99°31'33"W
99°31'30"W
99°31'27"W
99°31'24"W
99°31'21"W
99°31'18"W
47°17'0"N
47°16'57"N
47°16'54"N
47°16'51"N
47°16'48"N
47°16'45"N
47°16'42"N
47°16'39"N
47°16'36"N