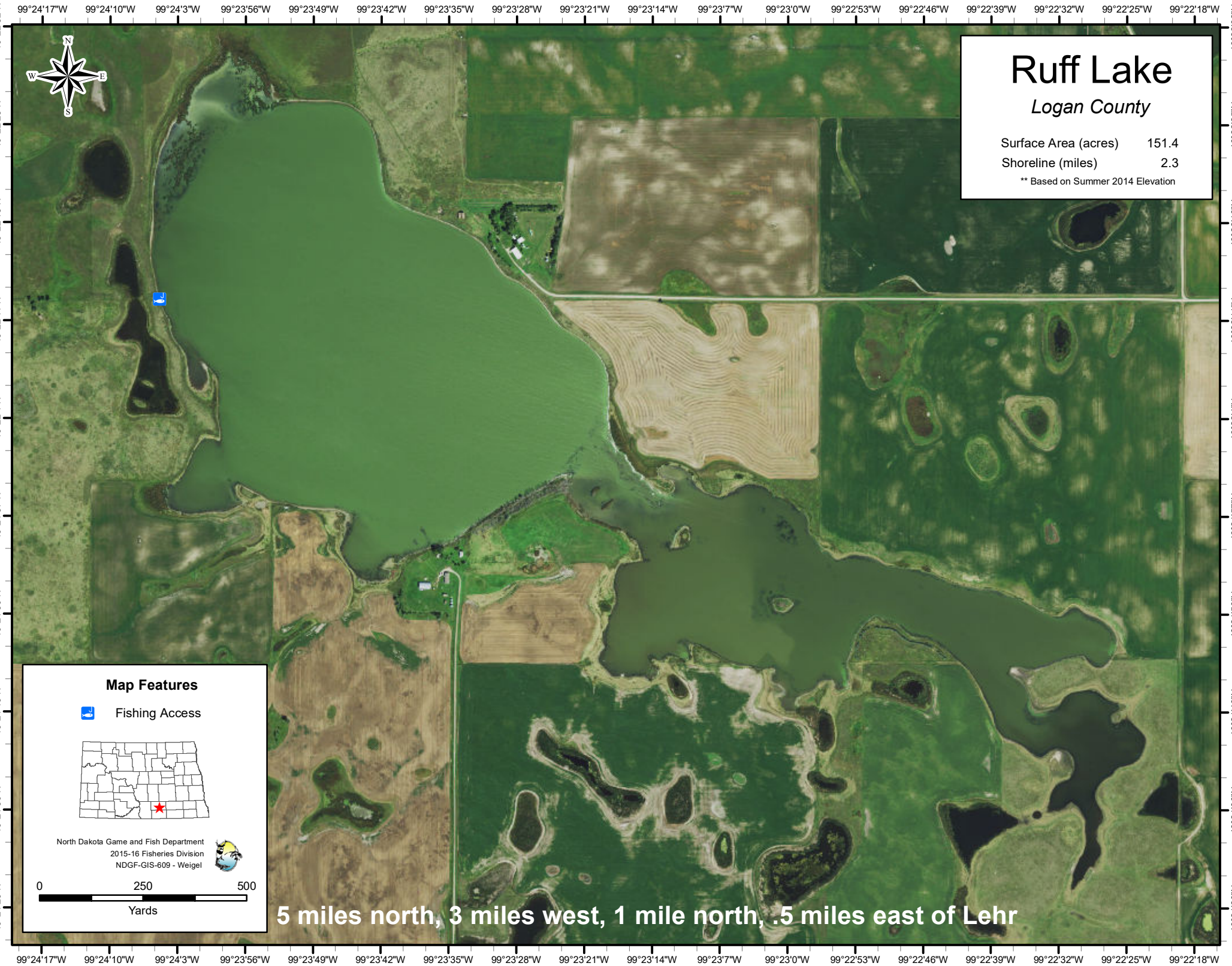
Ruff Lake
Logan County
Surface Area (acres) 151.4
Shoreline (miles) 2.3
** Based on Summer 2014 Elevation
Map Features
Fishing Access
North Dakota Game and Fish Department
2015-16 Fisheries Division
NDGF-GIS-609 - Weigel
0 250 500
Yards
5 miles north, 3 miles west, 1 mile north, .5 miles east of Lehr
99°24'17"W
99°24'10"W
99°24'3"W
99°23'56"W
99°23'49"W
99°23'42"W
99°23'35"W
99°23'28"W
99°23'21"W
99°23'14"W
99°23'7"W
99°23'0"W
99°22'53"W
99°22'46"W
99°22'39"W
99°22'32"W
99°22'25"W
99°22'18"W
46°22'32"N
46°22'25"N
46°22'18"N
46°22'11"N
46°22'4"N
46°21'57"N
46°21'50"N
46°21'43"N
46°21'36"N
46°21'29"N