Sanborn WPA

Barnes County

Lake Statistics

Surface Area (acres)	499.4
Shoreline (miles)	9.9
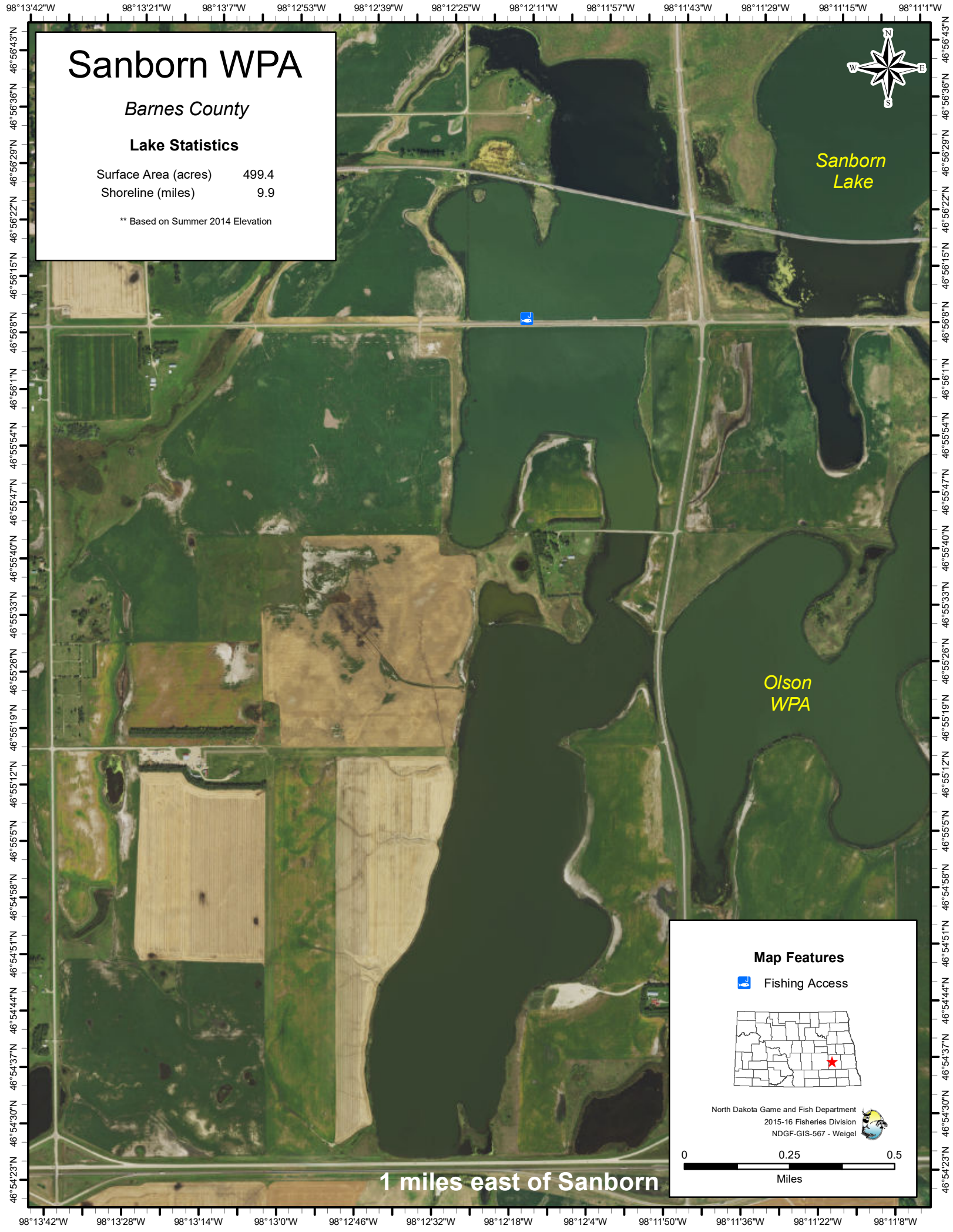
** Based on Summer 2014 Elevation