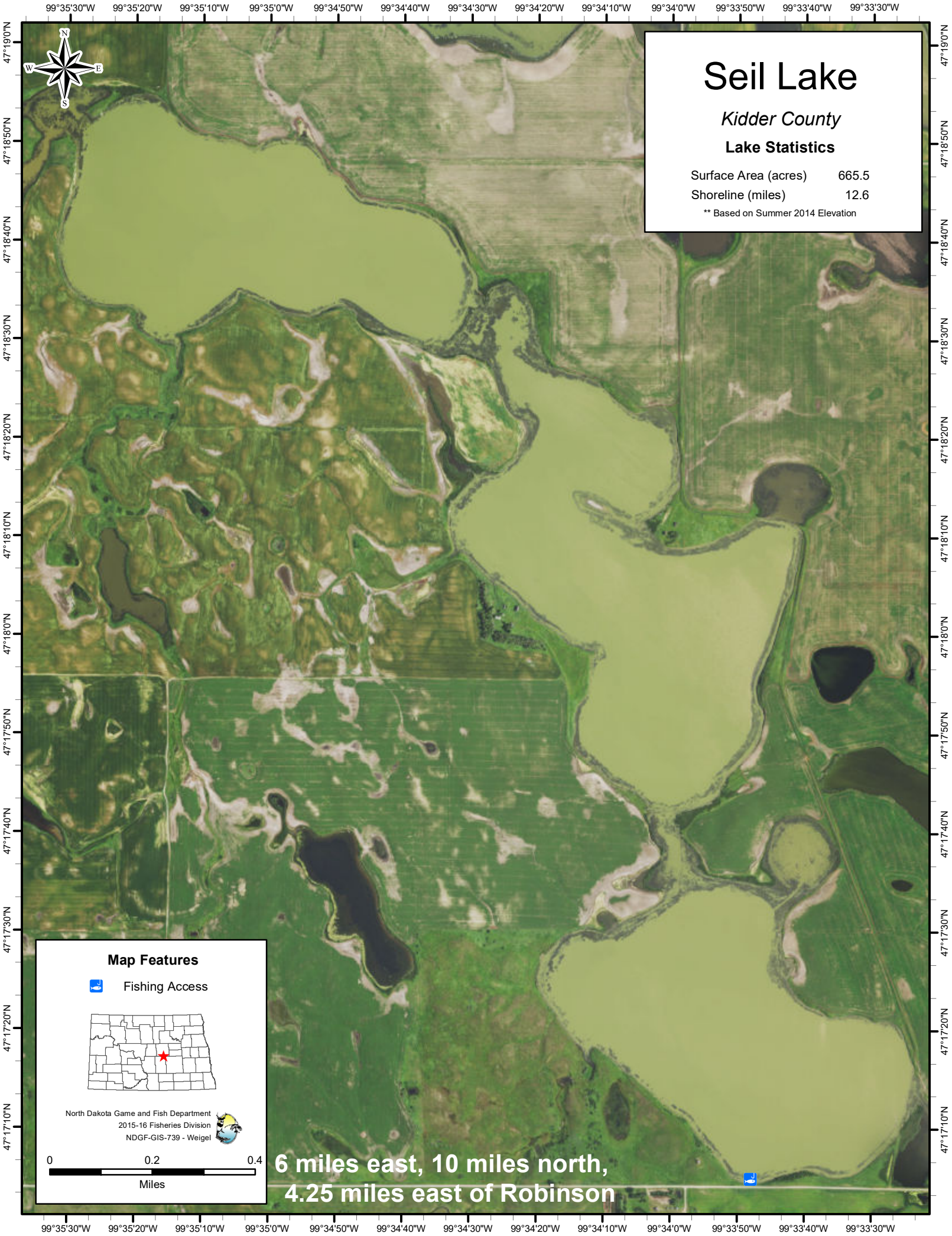
Seil Lake
Kidder County
Lake Statistics
Surface Area (acres) 665.5
Shoreline (miles) 12.6
** Based on Summer 2014 Elevation
Map Features
Fishing Access
North Dakota Game and Fish Department
2015-16 Fisheries Division
NDGF-GIS-739 - Weigel
0 0.2 0.4
Miles
6 miles east, 10 miles north,
4.25 miles east of Robinson
99°35'30"W 99°35'20"W 99°35'10"W 99°35'0"W 99°34'50"W 99°34'40"W 99°34'30"W 99°34'20"W 99°34'10"W 99°34'0"W 99°33'50"W 99°33'40"W 99°33'30"W
47°19'0"N 47°18'50"N 47°18'40"N 47°18'30"N 47°18'20"N 47°18'10"N 47°18'0"N 47°17'50"N 47°17'40"N 47°17'30"N 47°17'20"N 47°17'10"N