Streeter Lake

Stutsman County

Lake Statistics

Surface Area (acres) 39.7

Map Features

Boat Ramp

0 250 500
Feet
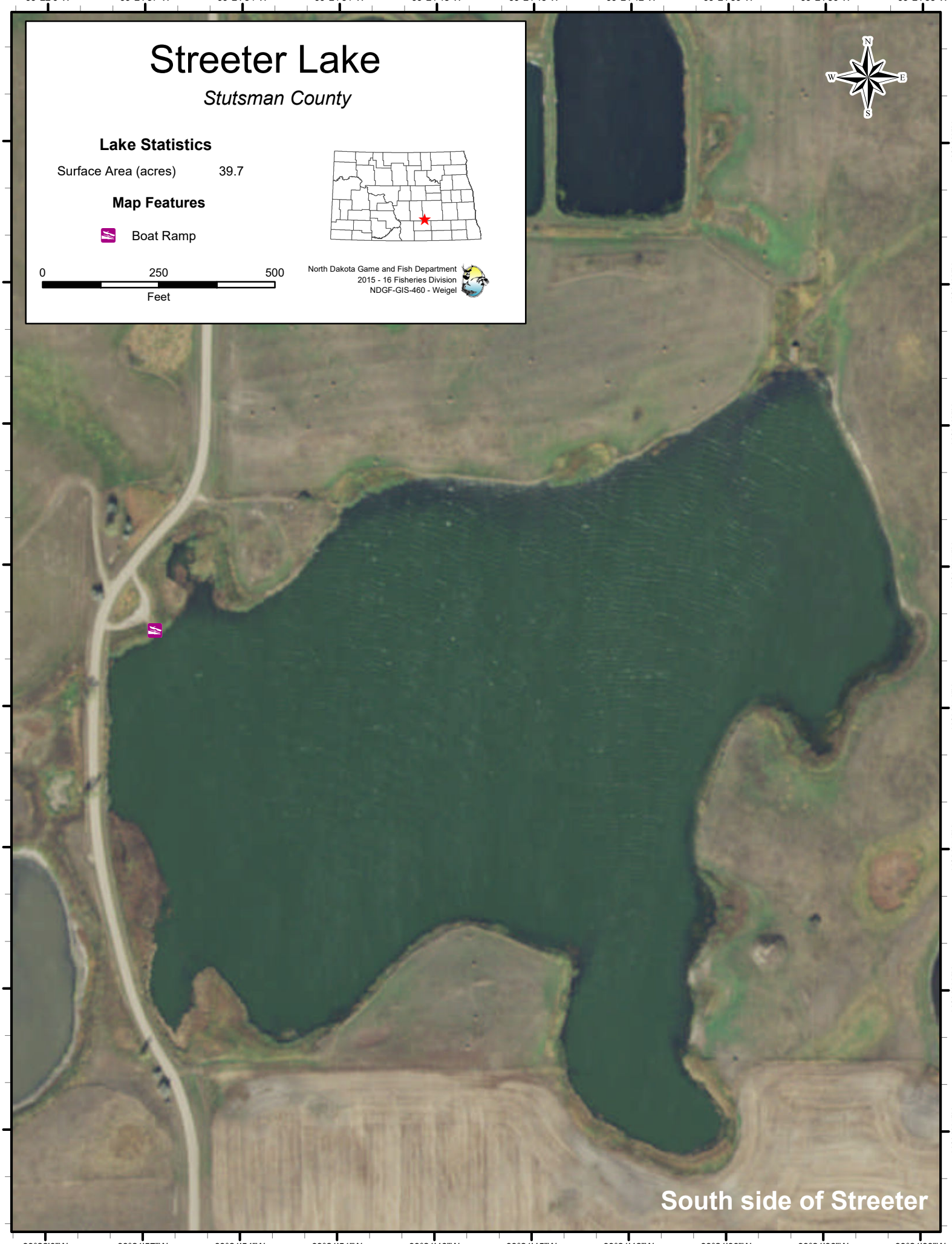
North Dakota Game and Fish Department
2015 - 16 Fisheries Division
NDGF-GIS-460 - Weigel