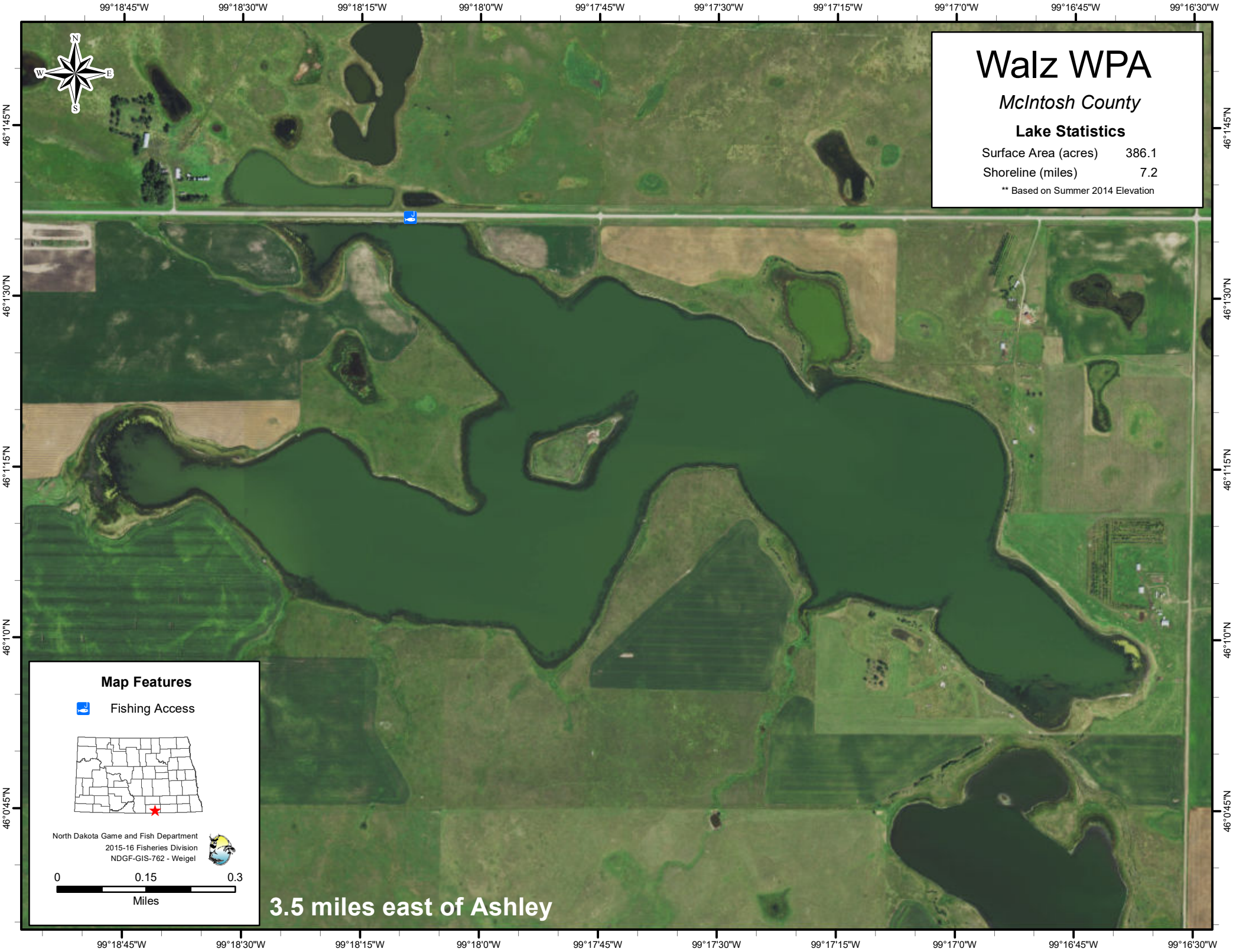
Walz WPA
McIntosh County
Lake Statistics
Surface Area (acres) 386.1
Shoreline (miles) 7.2
** Based on Summer 2014 Elevation
Map Features
Fishing Access
North Dakota Game and Fish Department
2015-16 Fisheries Division
NDGF-GIS-762 - Weigel
0 0.15 0.3
Miles
3.5 miles east of Ashley
99°18'45"W
99°18'30"W
99°18'15"W
99°18'0"W
99°17'45"W
99°17'30"W
99°17'15"W
99°17'0"W
99°16'45"W
99°16'30"W
46°1'45"N
46°1'30"N
46°1'15"N
46°1'0"N
46°0'45"N