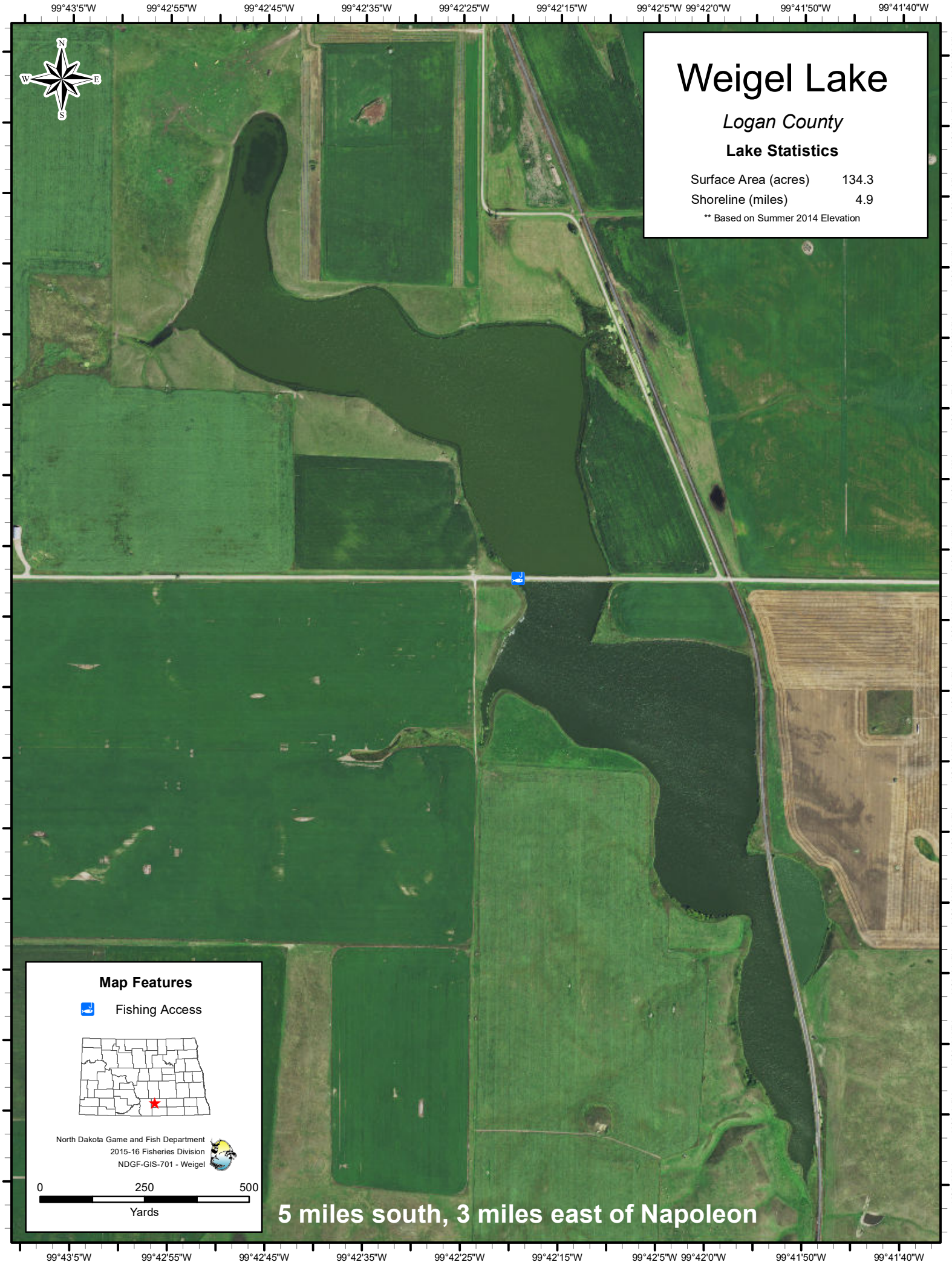
Weigel Lake
Logan County
Lake Statistics
Surface Area (acres) 134.3
Shoreline (miles) 4.9
** Based on Summer 2014 Elevation
Map Features
Fishing Access
North Dakota Game and Fish Department
2015-16 Fisheries Division
NDGF-GIS-701 - Weigel
0 250 500
Yards
5 miles south, 3 miles east of Napoleon
99°43'5"W
99°42'55"W
99°42'45"W
99°42'35"W
99°42'25"W
99°42'15"W
99°42'5"W
99°42'0"W
99°41'50"W
99°41'40"W
46°26'20"N
46°26'15"N
46°26'10"N
46°26'5"N
46°26'0"N
46°25'55"N
46°25'50"N
46°25'45"N
46°25'40"N
46°25'35"N
46°25'30"N
46°25'25"N
46°25'20"N
46°25'15"N
46°25'10"N
46°25'5"N
46°25'0"N