West Moran Lake

Richland County

Surface Area (acres)	147.9
Shoreline (miles)	3.7
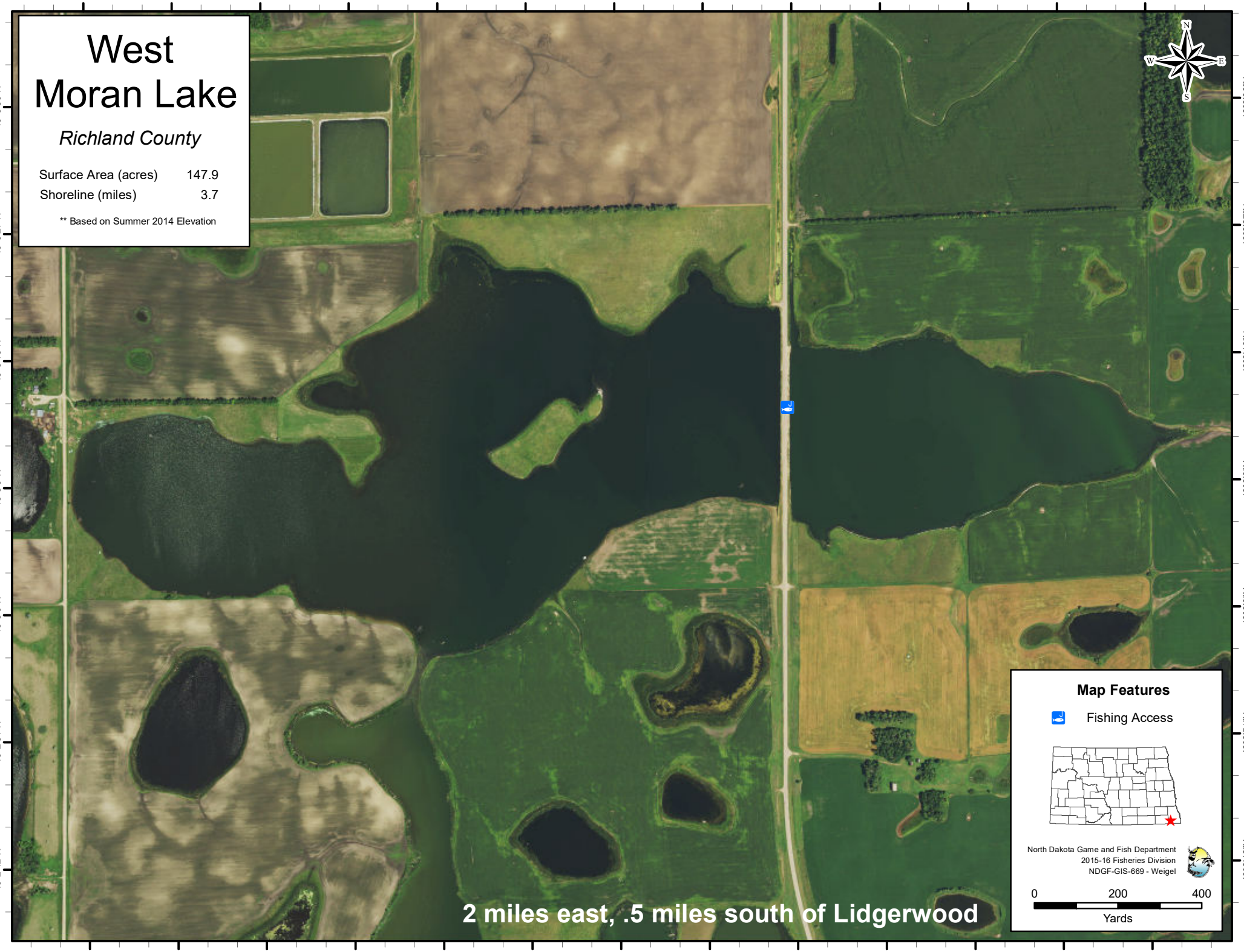
** Based on Summer 2014 Elevation