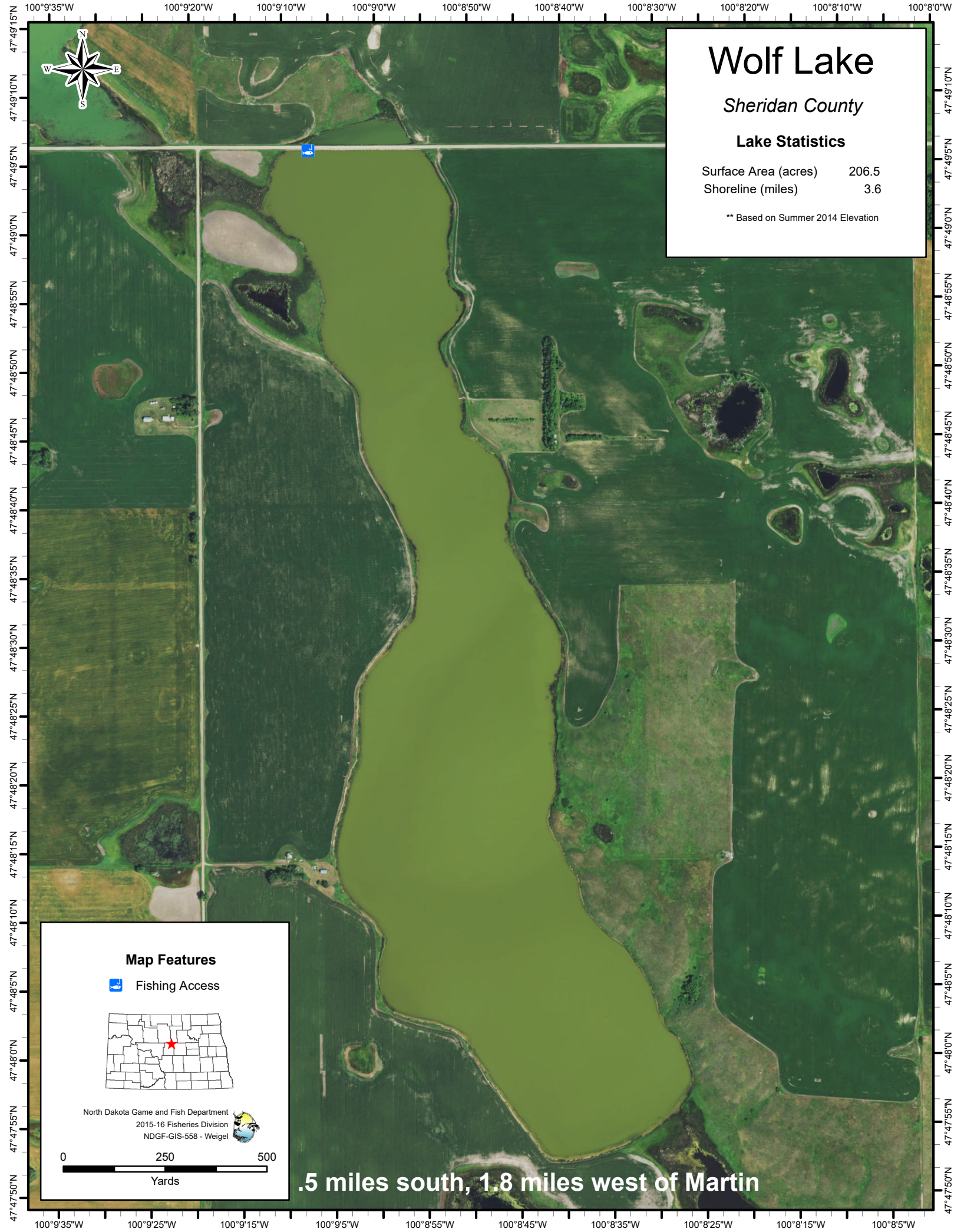
Wolf Lake
Sheridan County
Lake Statistics
Surface Area (acres) 206.5
Shoreline (miles) 3.6
** Based on Summer 2014 Elevation
Map Features
Fishing Access
North Dakota Game and Fish Department
2015-16 Fisheries Division
NDGF-GIS-558 - Weigel
0 250 500
Yards
.5 miles south, 1.8 miles west of Martin
100°9'35"W
100°9'20"W
100°9'10"W
100°9'0"W
100°8'50"W
100°8'40"W
100°8'30"W
100°8'20"W
100°8'10"W
100°8'0"W
47°49'15"N
47°49'10"N
47°49'5"N
47°49'0"N
47°48'55"N
47°48'50"N
47°48'45"N
47°48'40"N
47°48'35"N
47°48'30"N
47°48'25"N
47°48'20"N
47°48'15"N
47°48'10"N
47°48'5"N
47°48'0"N
47°47'55"N
47°47'50"N
100°9'35"W
100°9'25"W
100°9'15"W
100°9'5"W
100°8'55"W
100°8'45"W
100°8'35"W
100°8'25"W
100°8'15"W
100°8'5"W